Overpass Issue Won't Die

County Wants Out of Access Obligation; Council Reaction Split

That South San Francisco overpass issue just doesn't want to seem to roll over and die out.

City Attorney John Noonan Monday told the councilmen he had received a phone call from the county indicating that since the overpass had been voted down they would like a deletion of their obligation to provide an overpass access alongside California Golf Club.

Immediately Mayor Patrick Ahern questioned the desireability of the move. He indicated that if the city should want to construct an overpass in the future it would be liable to purchase access now offered free.

Councilman Frank Bertucelli sided with the mayor. He recited a quarter of a million dollars as possible future cost of this access once Westborough extension is built and fronts the golf course.

But Councilman Bill Borba said he couldn't understand why the council even continued to bother with it. "The voters don't want it," he said. The junior councilman went on to explain that he felt 50 percent of the public was misinformed concerning the overpass in the first place and that was the reason it was defeated.

Councilman Frank Mammini, who contracted a chill during the afternoon pre-council session and was absent at the regular meeting, said the entire conversation was based on assumption.

Mammini said he was of the impression there were no problems with the county, and that the city was (or should be) in control of the right-of-way.

Noonan said, "It sounds like you are." He explained that since the voters turned down the overpass the county feels it is no longer liable to provide an overpass access along the golf course side of the road.

To refute Councilman Bertucelli's quarter of a million dollar figure, Councilman Warren Steinkamp on several occasions had Director of Public Works Lou Goss explain that were the overpass to be built it would be built in the road right-of-way and there would be no property purchase requirements from the golf course for the site.

Noonan concurred with this fact. His point, however, is that if the city wants to put in an overpass in that area in the future it possibly could be liable for severance damages because the county would no longer be required to provide an easement. He cited no cost figures.

The city attorney praised former city manager Tom McKenzie's foresight in setting up options in the overpass matter.

"The city manager did a sensible thing in giving the city options," said Noonan. "Councilman Borba's motion (which led to the referendum and election) put the overpass within terms of the overpass agreement (as set up by McKenzie).

"The petition and election now essentially requires the deletion of this access requirement," said Noonan.

Councilmen instructed Noonan to contact the county and attempt as much as possible to preserve the city's rights under the original agreement.

ELIO A. FONTANA of Colma admires replica of bronze plaque to be placed at Jefferson High School athletic field, renamed in his honor. Marker tells of dedication to Fontana "for his distinguished services as a Jefferson High School student 1934-38, and Jefferson High School trustee 1952-70." (Post Photo)

Fontana 'Overwhelmed'

Two Communities Fete Veteran School Trustee

By WILL E. THOMAS

Two communities and county and state dignitaries paid tribute to veteran school board trustee Elio Fontana at Nick's Rockaway Restaurant in Pacifica.

Over 200 persons gathered to honor Fontana for his contributions to education as a member of the Jefferson Union High School Board of Trustees for 18 years.

"I've been to a lot of testimonials," Fontana commented after a parade of dignitaries and friends had submitted praise, recollections and resolutions of commendation.

"But only this evening," he continued, "have I realized how interesting these speakers are."

And he smiled that big grin that has been familiar in Daly City and Pacifica for years.

Fontana retired this year from the Jefferson board a few months after his appointment to the San Mateo Junior College District Board.

A leading monument maker in the country, Fontana was honored at a gathering sponsored not only by his colleagues and administrators of the district, but by the district's teacher organizations as well.

When Fontana, a former Jefferson High School student body president and track star, retired from the board Jefferson's athletic field was renamed the Elio A. Fontana Stadium. Architect Corwin Booth presented a replica of the plaque — being made — to Fontana at the testimonial.

Fontana noting later he was "overwhelmed" at the reception, also learned that the testimonial committee had established on his behalf at Skyline College the Elio A. Fontana Student Loan Fund.

He also received a service plaque from Mrs. Jane Powell, representing the Jefferson Board.

Resolutions were presented by Mayor Nick Gust, an old schoolmate, on behalf of the City of Pacifica; from the City of Daly City, by Acting Mayor Louis Papan; from the Daly City-Colma Chamber of Commerce of which he, Fontana, is a recent past president by Don Halverson; from the Laguna Salada Elementary School District by Dale Buettgenback; from the Jefferson Elementary School District by Edward Tomasello; from the County Board of Education, as well as the County Board of Supervisors by Chairman Jean Fassler of Pacifica.

Assemblymen Leo Ryan and Carl Britschgi presented State Assembly resolutions, Daly City Councilman McRobert Stewart read a wire from Governor Ronald Reagan and the evening's master of ceremonies, Jeff High Dist. Supt. Edward D. Morgan, read a Senate resolution from Senator Richard Dolwig who was unable to be present.

In addition, Daly City's Peter Markovich, representing the North San Mateo County Insurance Agents' Assocation, contributed a box of golf balls that "all shoot in the low 70's."

And still another commendation came from the California Industrial Educators' Association that represents all the industrial arts teachers in the district.

SSF Breakwater Pact is Awarded

South San Francisco councilmen have awarded the Duncanson - Harrelson Company the contract for construction of the breakwater extension at the Oyster Point Marina.

The firm's low bid was $51,-354. Engineering estimate, originating from the city's engineering staff, was $71,839. Bids ranged from the low to a high in the $80,000 bracket.

In other business, the councilmen:

Adopted resolutions accepting deed from Rotary Plaza, as well as authorizing agreement for storm drain improvement of the facility.

Authorized the repair of the roof of the police department at a cost of $31,080.

Approved a call for bids on the Shaw Road pump station.

Okayed preparation of setback documents leading to possible assessment district should a road be required in the future on Oyster Point Boulevard near Industrial Way.

Granted an easement to the El Camino Golf Course for construction of a paved road.

Postponed for a month a report from a representative of the Rust Engineering Company concerning incineration of garbage.

Noted that contractors and developers are cooperating in dust control program.

Purchased 10 cars from Volonte Motors for a total cost of $29,399.

Approved change order of $2,500, reducing construction cost of Clay Avenue Park from $73,181 to $70,681, under contract of Labrucherie and Associates, Inc.

Accepted notice of completion of landscape development on Hickey Boulevard at Hilton Avenue.

Okayed $250 change order addition to contract with L. R. Yegge Company for installation of a box culvert in the Winston Branch of Colma Creek.

Approved additional $375 to the contract with L. C. Smith Company for the Westborough Boulevard improvement project in order to modify the retaining walls at the intersections of Galway Drive and Olympic Drive.

Also approved a $400 change order request of L. C. Smith Company on the same project in order to add a two inch copper water line to serve the landscape sprinkler system in the center island between Olympic Drive and Galway Drive.

Heard several comments on the laxness of L. C. Smith Company in completing Westborough Boulevard project and instructed Director of Public Works Lou Goss to obtain a schedule of completion from the firm.

Received a report from the Chamber of Commerce noting membership has risen to 281.

Jeff High's Towel Loss Is Concern

LOST: Since January 6, 1969, 15,020 towels.

That's a sizeable problem that's causing an equally large bit of consternation for the Jefferson High School District's physical education department heads and chairmen.

The figure doesn't include the dozens and dozens of towels that have disappeared since the 1966-67 school term.

Ask Glenn South, the district's business manager who keeps track of problems like that.

The district in the last five years had purchased 3,880 dozen towels. Fore each of those 46,560 (South's addition) towels, the district has paid from $5.25 (in 1966) to $6,105 (in 1970).

South points out that the "average life of a towel (shrinkage) is three years, but we are losing the towels long before they are no longer usable due to shrinkage."

South declared that department heads (PE) had agreed on procedures in 1969 that might help reduce the loss.

Despite action to restrict use and unauthorize access to towels, he said, "our towel loss continues."

South's desire is to intensify the battle against the lost towel.

A number of different systems are employed throughout the state "to combat this universal problem."

Another meeting is likely.

FRED SAYS:

CLIP THIS AD

1000

(One Thousand)

BONUS BLUE CHIP STAMP OFFER

Ask Any Attendant BOTH LOCATIONS

FRED'S

WESTLAKE SHELL

505 Skyline Dr. -- WY 2-2472

2001 Junipero Serra – 756-2111

Daly City

Now, Size of Crowds an Issue!

By BOB PETERSON

Size of crowds became an issue at Monday night's South San Francisco council meeting, an apparent outgrowth of the last session when residents filled the aisles with chairs.

The council chamber was filled to the alloted capacity before the 8 p.m. session was to begin. As more people came through the door, some chairs were brought in.

Earlier Story, Page 3

Fire Chief John Marchi quickly stepped up to the microphone and ordered the chairs be removed in the interest of fire safety.

Council critic Don Gamma added fuel to the fire by saying that in the years he's been attending meetings nothing has been done to prevent chairs being brought in. "It looks like fire laws are being carried out to their maximum now," said Gamma.

Chief Marchi admitted the capacity rule has been violated in the past. He said the reason nothing was done was because it was not the desire to insult anyone.

According to Marchi, after the last council meeting he was instructed by Acting City Manager Larry Ross to present an occupancy load. "Only 70 people should be in here," said Marchi. "And the aisles shouldn't be blocked."

Councilman Warren Steinkamp said he recalled that over the years the chambers have been overly crowded. He "wondered why this never came up before."

Marchi, apparently becoming irritated, reiterated the request came from the council. He said the chambers also were supposed to provide two exits. There is only one. The fire chief

(Please See Page 2, Column 5)

California's Vets Honored In San Bruno

Related Story, Page 18

Highlighted by brisk music and snappy drill of the Conquistadores Drum and Bugle Corps, a one-hour ceremony dedicated "Redwood Remembrance Retreat" at San Bruno's Buckeye Grove Park Sunday in honor of California veterans of Vietnam.

Congressman Paul N. (Pete) McCloskey, due for dedicatory remarks, was detained by a schedule snarl outside his district in Santa Cruz and did not appear for the ceremony.

Purple Heart veteran Gerald C. Mason, a San Bruno letter carrier both before and since service in Southeast Asia, unveiled and read the commemorative plaque.

Closing words on the plaque is a poem which reads, "Their mission fought 'gainst angry pleas; Honor hardly bought when not everyone agrees. Who goes there among cathedral trees? The souls of these."

Mayor Neil Christal greeted the throng of 200 with a tribute to the dual conservation-memorial purpose of the grove.

The program participants were introduced by Mrs. Norma Griffith who conceived this conservation-memorial as part of a citywide volunteer reforestration project called Tree Times Five. The name came about because of a desire to replace trees uprooted by developers and the State Division of Highways in a ratio of five to one.

NORTH COUNTY EDITION

THE POST

Vol. 24, No. 42 — DELIVERED EVERY WEDNESDAY MORNING — Wednesday, Oct. 21, 1970

Broadmoor Trying to Halt Daly City Annex Efforts

The Broadmoor Property Owners' Association is attempting to thwart Daly City's attempts to annex commercial parcels in unincorporated Colma.

Daly City has initiated steps to annex property near its Civic Center. A new Department of Motor Vehicles office structure is to be built on portions of the land sought for inclusion.

Broadmoor last year failed in a bid to incorporate itself when the Local Agency Formation Commission ruled against the community of some 10,000 persons and also declined to allow the area to vote on the measure, asserting it had no powers to allow a ballot.

One of the area's arguments was that Daly City sooner or later would launch a piecemeal annexation campaign, which would reduce the tax base of unincorporated Colma, of which Broadmoor is a section.

A unique, emergency newsletter was handcarried door-to-door by youngsters who live in the unincorporated region, which is nearly surrounded by Daly City, over the weekend.

It urged residents contact a variety of legislators "protesting this act by Daly City." It also hoped for community involvement in the issue.

"If the present proposal by Daly City, to annex the property for the new Department of Motor Vehicles and telephone company buildings, is approved and they do in fact become part of Daly City, this will directly affect every homeowner in Broadmoor," the paper declared.

The result, it stated, would be to "remove tax producing commercial property from the tax rolls of unincorporated Colma" and require a boost in property taxes "to provide the same level of police and fire services that we now enjoy."

It went on to explain that "our police department (the only police protection district in California) is operated on a budget that is set by the amount of land in its jurisdiction."

Any loss in land would bring about less revenue.

"This is why we can't lose any land at all, and retain our present level of services," the newsletter declared.

The newsletter took exception to comments attributed in local newspapers to the Daly City mayor, Bernard (Bud) Lycett, now on vacation in Japan.

"Mayor Lycett's comment on Daly City providing fire and police protection in emergency for Colma incorporated and unincorporated is completely false," it was asserted in the distribution.

"The Colma unincorporated area police answer more than a few Daly City calls at the request of the Daly City Police Department. Under the mutual aid agreement, it is incumbent upon each police and fire to answer any request for aid."

Six Daly City Police Department officers live in the Colma unincorporated area, the newsletter also pointed out, "and as of today, no complaints have been registered by these men or their families, to the protection provided by the area's fire and police depatrments."

The paper urged "every homeowner" in Broadmoor to write to the LAFCO in Redwood City, Supervisor Jean Fassler, Sen. Richard Dolwig, Assemblyman Leo Ryan.

It also suggested that "those of you people in the Broadmoor area who care in any way about your community to get out of your house and take some interest in what is going on."

To "stay as we are," the residents of the small, hemmed-in community "must fight the powers in Daly City," the newsletter stated, asking attendance at the BPOA meetings.

The Daly City annexation, it reiterated, must be protested, "otherwise it will hit each and every one of us where it hurts most—in the pocketbook."

Go-Ahead Signalled on DC Planned Development

The city council in Daly City Monday gave its approval to further consideration by the planning commission of the municipality's first planned development district.

Councilmen were following the planning commission's recommendation on a modified plan submitted by E. V. Schulhauser & Associates for the rezoning of portions of Serramonte — specifically that area near the freeway south from Hickely Boulevard.

Some 50 persons attended the session, but none spoke. This was in contrast however, to last Thursday's planning commission meeting when nearly 150 residents of the Serramonte subdivision attended and spoke up.

Most appeared to protest a previously submitted, but later modified plan for rezoning along the standard methods.

City Mgr. David Rowe indicated the residents seemed to support the planned development concept, which would allow less conventional development of the area. Mixed residential and school site development are involved, Rowe explained.

Strict regulations involved in standard zoning procedures need not be strictly conformed with under the planned development structure, Rowe said, indicating, nonetheless, that when the project in question reaches the "precise plan stage"" there will be specific reference to setbacks, open space, and structural height.

Candidates Asked Education Views

The Laguna Salada Elementary School District in Pacifica wants some answers from state assembly and senate candidates.

That coastal district, always short on money and dependent on state aid even more than its surrounding entities, has asked five questions of the candidates:

— Why would (or did) you vote for (or against) AB 1001 as presented in the last stages of the 1970 legislative session?

—What steps do you propose or support to accomplish the equalization of educational opportunity among California elementary districts?

—What measures do you propose or support to strengthen reading achievement?

—Do you feel the Laguna Salada Union School District is adequately financed from state and local sources at present? If not, what do you propose to do about it?

—To what extent do you feel the state legislature should be obliged to provide additional state support to local districts when state programs are mandated (for example, single session kindergarten)?

A message sent candidates noted:

"As citizens duly elected to the governing board of a local school district, we feel that elementary education is of paramount importance to the welfare of our state."

It added, "We feel that one of the major responsibilities of legislators is in the area of education and school systems."

Poolside SSF Meeting Set

A special tour of the new swimming pool at Orange Memorial Park, South San Francisco, is scheduled for the councilmen at 8 p.m. Thursday.

Upon the request of City Attorney John Noonan, the Monday night council meeting was adjourned to that time and place.

Noonan said he suggested adjourning in that manner in order to "avoid criticism of violations of the Brown Act."

The Park and Recreation Commissioners will give the councilmen the cook's tour. The grand opening will be announced later, according to Acting City Manager Larry Ross.

Laguna Asks Community Goal Assist

A campaign to achieve community involvement in a review and assessment of the educational goals and philosophy of the Laguna Salada Elementary School District of Pacifica has been launched by Dist. Supt. Jim Brien.

Brien is attempting to get numerous organizations in his community to name representatives to serve on a citizens' committee "whose purpose will be to organize the procedures for obtaining community involvement."

He explained that trustees feel that the elementary schools under its jurisdiction "have a strong mandate to review and assess the educational goals and philosophy of the district in light of the needs of our children as they prepare for participation in the American society of the future."

A broad base of opinion from the citizens who currently live in the school district-community is necessary, Brien pointed out.

"It is our hope," he added, "that the citizens' committee, will survey the community to find out what parents and citizens feel should be the goals and philosophy of the Laguna Salada Elementary schools."

We don't keep Bankers hours . . . . . Monday thru Thursday

WE ARE OPEN

8 AM to 6 PM*

Monday thru Thursday

8 AM to 8 PM*

On Fridays

*Extended hours are available through our Walk-Up and Drive-In Windows.

FIRST NATIONAL BANK

6600 Mission St., Daly City
80 Skyline Plaza, Daly City
210 Eureka Square, Pacifica
211 Airport Blvd., So. San Fran.

Phone 992-8800 to Reach Any Office

Each depositor is insured to $20,000 by the Federal Deposit Insurance Corp.

SERRAMONTE BOY SCOUT TROOP 248 will be conducting a paper drive this weekend and members of the troop have urged Serramonte, Terra Loma and Parkmont residents to save their newspapers and leave them bundled near their garages. Volunteers — among them, left to right, Mike Molglia, Jim Davis, Bob Shapona, Scoutmaster Lee Varney Sr., Lee Varney Jr. and Richard Tiran. (Post Photo)

Pay Raises for Three Jeff School Aides

District Supt. Frank Greenwood and his two aides were authorized 5.6 per cent cost-of-living salary increases by Jefferson Elementary School District trustees Oct. 13 — but on a 3-2 vote preceded by a few verbal objections from citizens.

It was one of three issues that split the board, which also—by the same 3-2 ratio—rejected an attempt to change the meeting place and day, but approved the renomination of a personnel commissioner.

The superintendent had pointed out that all salaries relative to certificated and members of the classified service had been acted upon and approved by trustees, leaving only Greenwood and Associate Superintendents Roger Barthuli and Dr. Vinton Stratton without pay boosts.

Greenwood explained his reasons for the increases in material given the board, but not made public.

Board chairman Ed Tomasello thought that Greenwood's requests were "considerably under what the classified and certificated people got," and thought the figures to be "fair under the circumstances."

Board member Joseph Lewkowitz agreed, explaining he thought the percentage was "much less than what I thought the board might go for," and moved for the increase.

Al Collett, who seconded the motion, cast the third affirmative vote, while Trustees Dorothy Adams and William Schumacher voted "no."

Citizen Peter Forrester wondered why, since Greenwood had been alluding to financial problems, he "wants to add to it."

Mrs. Madge Bradstreet suggested the "poor people" would not be pleased to pay such large salaries, noting that "a lot of poor people have trouble holding their homes."

Mrs. Riva Krips unusually soft-spoken, urged trustees not only to refuse the increase, but buy up Superintendent Greenwood's contract, as she challenged his capabilities.

Trustee Collett joined Mrs. Adams and Attorney Schumacher in turning aside again an administration request that board meetings be conducted on Wednesday nights in council chambers of the Daly City Civic Center.

Collett said, "We should keep the school district completely separate from City Hall; not that there's anything wrong with City Hall, but they should be separate."

Tomasello, who just previously had cited his approval of the move for most of the reasons outlined by Greenwood, commented, "What you're suggesting is that the high school district is connected with the city."

Collett said that was not the inference he had in mind, pointing out that the high school board only rented district office space and essentially had no meeting room of its own.

Greenwood said City Mgr. David Rowe had informed him that only the first and third Wednesdays would be available to the district.

The superintendent said he "strongly" recommended the board shift its meeting, since, he said, the facility at 101 Lincoln is "inadequate to accomodate the citizens of this community, as well as members of the staff who are interested in attending the school board meetings.

"In addition," it is now obviously apparent to everybody that the accoustics in that room are such as to make it virtually impossible for observers to follow the business of the meeting.

Greenwood said the room could be utilized for conferences and citizen committee meetings, so would not constitute an abandonment.

Most citizens present seemed to prefer staying out, indicating in brief statements that — as one woman put it — trustees could be better heard if Tomasello would not talk with his pipe in his mouth; if trustee Lewkowitz didn't cover his mouth with his hand and if mind in the wake of more intoward trustees and shove away his microphone.

Now, Size of Crowds An Issue

(Continued From Page 1)

said that in the past he had been "told to lay off" whenever the matter of overcrowded conditions or another exit was brought up.

City Attorney John Noonan hastened to cutoff the verbal exchange, saying there are "too many of these innuendos."

Mayor Patrick Ahern attempted to pin down Marchi to specifics. The chief replied that he has a written record of the times the matter of fire safety in the council chambers has been brought up in the past.

Another resident, Henry Rogers, suggested that the council meetings be moved to a school auditorium.

Ahern said that if this becomes necessary it will be done. He then alluded to the fact that after the first of the year "cable TV will be taking these meetings right into your home."

Surrounded By 'Plants'

Steve Sone, a 24-year-old house painter, was surrounded by his plants when Daly City police officers visited him at his small, old residence at 10-A Bepler Thursday.

The officers—Detective Robert Solo and patrolmen Terry Henebeck and Tom Mason — were there to inquire about some marijuana that a passerby believed to be growing at the Sone home.

They knocked at the door, were invited in, and — a police spokesman said — found the Sone living quarters "completely filled" with marijuana plants of various sizes.

In all, police removed two pickup truck loads of potted pot plants from the room, they said —a total of 500 marijuana plants in all.

Detective Captain Richard Sims described the cache as probably the Daly City department's "largest growing haul." Up to this, a load of 100 plants would have been considered a good sized take.

Sims said Sone not only had the growing marijuana, but about 11 packages of processed lids of it as well. The plants were visible from outside, Captain Sims said.

Sone, said to be a "very cooperative" suspect, was booked on charges of possession and cultivation for sale of marijuana.

Several Rites

Congregation B'nai Israel in Colma will hold several services this week.

Wednesday will be Hoshanah Rabbah at 7:30 a.m.; Thursday, Shmini Atzereth at 8:30 a.m. and 7 p.m.; Friday, Simchat Torah at 7:30 a.m. and 8:30 p.m.

All services will pe conducted by Rabbi Erwin S. Ruch.

Kenneth Frucht, son of Mr. and Mrs. Philip Frucht of Daly City, will become Bar Mitzvah on Saturday.

PGE to Discuss Lighting

A representative of the Pacific Gas and Electric Company will discuss Mission street lighting at the October 22 meeting of the Mission Merchants Association in Daly City.

The unit will convene at noon at the Friar Room of the Serra Bowl on Junipero Serra Boulevard.

Many of the merchants have been concerned with the inadequate lighting on Mission Street," an association spokesman explained.

"Although we have had some help there are still a few dark areas around," the spokesman continued, noting a representative of PG&E will be at our meeting and enlighten us on this subject."

Tea by Colma Sisterhood Set

Sisterhood of Congregation B'nai Israel will have a membership tea October 26 at the Temple.

The tea will begin at 8 p.m.

Grealish Heads U.S. Navy Team

Captain James V. Grealish, United States Naval Reserve, of Daly City, has been named San Francisco Bay Area Coordinator for the United States Naval Academy Information Program. In this capacity, he will coordinate the efforts of Academy Information Officers in the area bounded by Vallejo, Oakland, San Jose and Monterey.

An investment counsellor with Capital Funding Corporation in civilian life, Grealish recently completed a two year tour as commander Reserve Destroyer Division Twelfth Naval District. He is presently serving as a commissioner of the San Mateo County Harbor District.

The many changes recently made in the curriculum at the Naval Academy has greatly widened the interest in seeking appointments while the expansion of alternates that may be nominated by a senator or congressman has made it possible for many more boys to be considered. Applications for Naval Academy appointments last year were the highest in many years.

For information relative to appointments or for the name of a Naval Academy Information Officer in a given area, a request to Captain Grealish at 36 Weston Drive, Daly City 94015 will bring the requested information by return mail.

RAF Duty

OXFORD, England — U.S. Air Force Sergeant David P. Gavin, son of Mr. and Mrs. Martin F. Gavin, 101 Palmcrest, Daly City, has arrived for duty at Upper Heyford RAF Station, England.

The sergeant is a 1967 graduate of Oceana High School, Pacifica.

THE POST

J. HART CLINTON, Editor and Publisher
Amphlett Printing Company, Owner

The Post is a newspaper of general circulation, established as such in the Superior Court of San Mateo County.

Subscription Rate, $2.00 Year. Telephone WY 2-2262

Chapman's SHOES

Today's go-anywhere, do-anything Hush Puppies®

Foot-lose anf fancy-free fashion. Hush Puppies with both soft touch and soft look. Yours in a choice of Breathin' Brushed Pigskin or smooth leathers. Merrily accented with high square front and distinctive trim stitching. Comfortably priced, too. $14.95

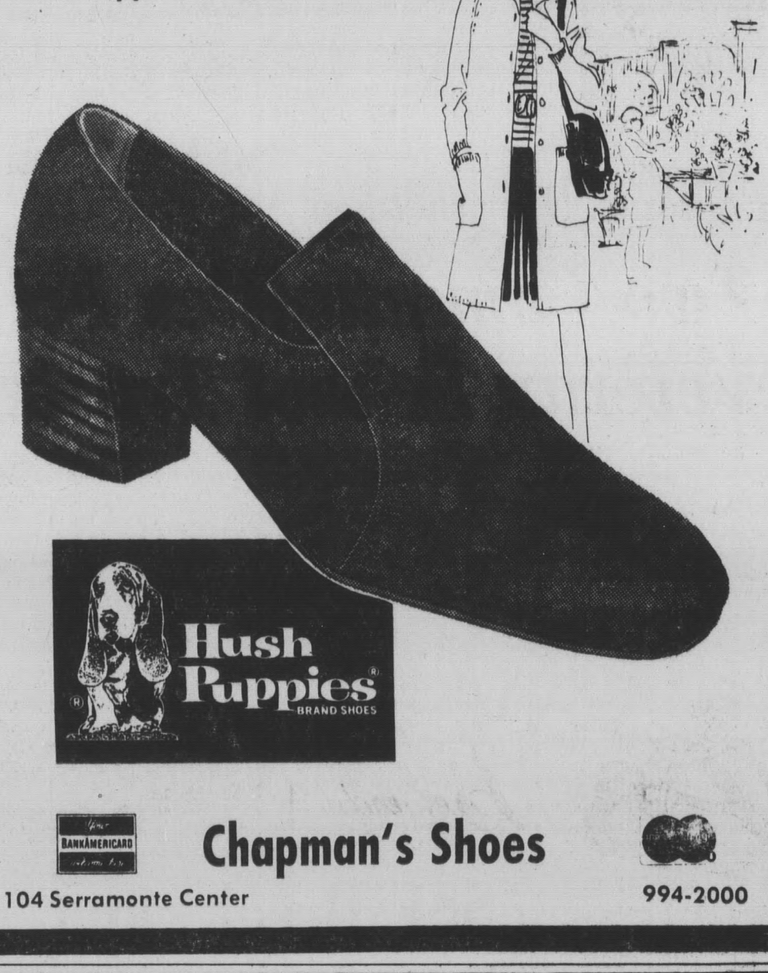

Hush Puppies® BRAND SHOES

BANKAMERICARD

Chapman's Shoes

104 Serramonte Center 994-2000

SUIT SPECIAL!!

5 DAYS ONLY

Wed. Oct. 21 | Thurs. Oct. 22 | Fri. Oct. 23 | Sat. Oct. 24 | Sun. Oct. 25

(ALL FROM OUR REGULAR STOCK)

Handsomely tailored pure wool hard finish worsted fabrics regularly priced from $79.50 to 110.00

ONE PRICE!

$49.99

OPEN SUNDAYS 12-5

• ARTHUR'S EXTENDED CHARGE
• BANKAMERICARD
• MASTER CHARGE

Arthur's WESTLAKE SHOPPING CENTER

Where You Buy Is As Important As What You Buy!

(The following service is applied to every suit, topcoat, sport coat or wool slacks sold by us — whether men's or boys'.)

- All alterations are without charge.
- The garment will be kept in good repair by us for as long as repairs can be made.
- Lining or pocket repairs, button or zipper replacement — no matter how long ago the garment was purchased from us — bring it into the store for service. (Holes or tears requiring reweaving excepted.)
- Should your weight go up or down, and the garment no longer fits you properly, bring it into the store for re-alteration.
- THERE IS ABSOLUTELY NO CHARGE FOR ANY OF THESE SERVICES

The work will be willingly and expertly performed by our own tailors in our own shop on the premises. (State law requires, however, that your garment be dry cleaned before our tailors can work on it.)

(Thousands of men have been using this service for more than twenty years.)

THIS IS WHY . . .

Where You Buy Is As Important As What You Buy.

WESTSIDE VALLEY Theatres of Distinction

belmont BELMONT 591-5349
George C. Scott in "PATTON"
Box Office Opens 8:00
Short Subject 8:10
Feature 8:30
Sat. 5:00-8:30 Sun. Cont. 1:30
BankAmericard and Master Charge Cards Welcome

bel-art BELMONT 591-5349
Jane Fonda in "THEY SHOOT HORSES, DON'T THEY?" (GP) 8:30
Marlo Thomas—Alan Alda "JENNY" (GP) 7:00 and 10:30
BankAmericard and Master Charge Cards Welcome

manor SAN MATEO 345-1610
Lee Marvin in "MONTE WALSH" (GP) 8:50
plus James Stewart and Henry Fonda in "CHEYENNE SOCIAL CLUB" 7:00 and 10:45
Next: "The Baby Maker"

seavue PACIFICA 355-2164
Lee Marvin in "MONTE WALSH" (GP) 9:10
Steve McQueen in "THE REIVERS" (GP) 7:05

park MENLO PARK 323-6181 AIR CONDITIONED
Barbra Streisand in "ON A CLEAR DAY"
7:20 and 9:55
Shorts 7:00 and 9:35
Regular Prices!

"One of the best American films of the year!" — NewsDay

R GIG YOUNG ANNE JACKSON Harry Guardino LOVERS AND OTHER STRANGERS Robert REDFORD "Tell Them Willie Boy Is Here"

UA MILLBRAE 697-4444 A UNITED ARTIST THEATRE
49 El Camino · MILLBRAE
Lovers 8:45 Sat.Sun. 3:10, 7, 10:45 Willie 7, 10:35 Sat. Sun. 1.30, 5, 8:50

"THE LAST WORD IN THRILLERS. TERRIFIC!" LOOK Magazine

Z ABC Ringo STARR, Peter SELLERS "The Magic Christian"

UA SERRA 755-1455 A UNITED ARTISTS THEATRE
Junipero Serra — Daly City
'Z' 8:15 Sat.Sun.3:55,8:15
Magia 6:30,10:30 Sat.Sun. 2,6:30,10:30

Come see how the vampires do it. GP

house of Dark Shadows Metrocolor

UA STATE 588-1434 A UNITED ARTIST THEATRE
Linden Ave & Baden So.S.F.
PEARLESS VAMPIRE KILLERS
House 8:30 Sat.Sun.2,5:15,8:30
Vampire 7,10:10 Sat.Sun. 12:30,3:45,7,10:10

They had a GP message for the Army: "Up the brass!"

KELLY'S HEROES PLUS The 5-Man Army
Clint Eastwood-Telly Savalas
Don Rickles · Don Sutherland
COLOR by PANAVISION

UA El Camino 588-0742 A UNITED ARTIST THEATRE
408 San Mateo · SAN BRUNO
Kelly 9:05 Sat.Sun.12:15 4:40,9:05 Army 7:15 Sat.Sun.2:50,7:15

BE PARTICULAR! The Finest Service Anywhere

SELIX FORMAL WEAR Specialists Since 1906 SALES · RENTALS

SAN MATEO 94 E. 3rd Ave. Open Monday to 8:30 P.M.

PALO ALTO 158 University Ave. Open Monday to 8:30 P.M.

COMPLETE FORMAL WEAR STOCKS IN ALL SELIX STORES
SAN FRANCISCO OAKLAND BERKELEY HAYWARD SACRAMENTO SAN MATEO PALO ALTO SAN JOSE

S.S.F. Police Ask Parity Solutions

South San Francisco's policemen have offered councilmen two new alternatives in settling the issue of whether parity does or should exist between police and firemen.

As part of the 1970-71 wage negotations the memorandum of understanding signed with the police included a stipulation that the issue of parity be submitted to a mediator.

Both the police and the council agreed they would abide by the decision. Before he was fired, City Manager Tom McKenzie was in the process of lining up a mediator.

According to a letter Acting City Manager Larry Ross has submitted to the councilmen, the police have indicated they have since met on numerous occasions to discuss alternate methods of solving the impasse.

The first alternative is "that the council agree that parity exists and that the police are entitled to a work week reduction to 37½ hours."

Ross told the councilmen that in order to accomplish this the city would have to hire five more men immediately. He said the cost the first year would be in excess of $50,000.

The second alternative is "that the council agree that parity has been broken and a resolution declaring parity is resolved be issued to make the position clear."

According to Ross, if the council were to agree to this alternative, a resolution may not be needed since parity was not established by resolution. He said a formal agreement may be best.

"The police association indicated adoption of either alternative in lieu of the mediation would conclude negotiations and the matter would be considered closed for the year," said Ross.

The acting city manager made no recommendations on the police suggestions. Councilmen made no comment other than they will study the suggestions.

Ross, however, did make a recommendation on another request of the police association. An agreement during the negotiations asked to study a police request for 30 additional days of sick leave. It was recommended for denial by Ross.

The request would give the police 150 sick leave days. Ross said no other group has requested additional sick leave, and it would not be feasible to grant to one group and not another.

Ross, incidentally, is working on various other memorandums of understanding concerning other city employe groups that needed a followup by the city manager.

Varied Month for Firemen

The San Bruno fire department responded to 16 calls between September 6 and October 13, Fire Chief Herbert Freitas disclosed.

The nature of the calls ranged from a fire on Capuchino High School's archery targets to a bomb search.

Colma School Wins a Dress Code Change

A second dress code deviation has been approved by trustees of the Jefferson Elementary School.

Colma Intermediate School, whose students drafted its own modifications of the standard guidelines adopted early last year, will join Benjamin Franklin Intermediate in obtaining revisions.

Six changes were approved, as written by students, although Trustee Bill Schumacher said he hoped the points would be rewritten to be more "positive."

Everyone should wear clean, neat clothes.

—Girls may not wear blue denim jeans, stretch pants.

—Girls may wear dress pants.

—Girls may not wear T-shirts, white or colors.

—Boys cannot wear sandals to school

—Boys cannot walk around the school with their shirts off.

Trustee Ed Tomasello opposed the modifications, urging, as he did when the Ben Franklin request came in, that a standard guide be retained for all schools in the district.

S.S.F. Council Chambers Too Crowded

Resident concern in the operations of South San Fancisco government has reached a stage where the council chambers overflow, which in turn concerns the city fire marshal.

Councilmen were informed at their midweek study session that the council chambers lately has been exceeding the authorized number allowed by code.

For many council meetings residents have had standing room only. And at the last meeting an attempt was made to place chairs in the aisles for people.

When asked at that time by Mayor Patrick Ahern to let the councilmen know when the capacity limit was being exceeded Fire Chief John Marchi said, "It already has."

Council critic Don Gamma at the midweek study session pressed the councilmen for answers as to what will happen to the excess people wanting to witness council meetings.

Councilman Bill Borba indicated there would be no problem because after the first of the year the meetings would be on television, apparently the city's cable system as part of the FCC requirement for local programming.

Ken Strom, Postmaster in Pacifica, HRC's Chairman

Pacifica Postmaster Kenneth C. Strom Thursday was elected chairman of the San Mateo County Human Relations Commission succeeding Stuart Leeb of Portola Valley.

Strom won on the first ballot in a new election procedure suggested by the Rev. Charles Arnold of Pacifica, under which each commissioner was to indicate his choice for chairman on a written ballot. The person getting the least number of votes would be eliminated in successive rounds of balloting until one received a majority. It turned out that Strom got a majority on the first round.

Mrs. Lillian Meadows of East Palo Alto was elected first vice chairman and Leonard Thomas of Redwood City was chosen second vice chairman. They were the sole nominees.

Strom has served as chairman of the commission's law enforcement committee and has guided the development of a restrictive shooting policy for police officers that is presently under consideration by the San Mateo County Law Enforcement Association. The proposed policy statement has received wide acclaim.

Leeb served as chairman for 10 months, taking over when Frank Spadarella of Daly City resigned the post to campaign for the State Assembly in the June primary election. Spadarella, who remains on the commission, lost the Republican nomination in the Twenty-seventh District to John Sherman.

Police Car Bid Problem

South San Francisco councilmen have a bid problem because of a policy to give local business priority.

The situation revealed at the midweek study session has to do with bids for the purchase of eight police cars.

Acting City Manager Larry Ross explained to the councilmen that of the city's three car dealers who usually bid on the vehicles, only one did.

Ross also explained that the low (and only) bidder had no knowledge of the fact the other two dealers were not bidding. He therefore considers the bid an honest attempt at winning the contract to supply vehicles, and is recommending accepting the bid.

YOUR Independent Insurance AGENT "SERVES YOU FIRST"

Westlake Insurance Agency

Walter F. Brodie

36 Park Plaza Drive
PL 5-7113

Westlake Shopping Center

the generation boot

$24.99

Reg. $32.99
Sizes 6½-12

SHOE FAIR

2049 Junipero Serra Blvd.
Daly City
California

Your BANKAMERICARD

Phone Daly City 755-0556

master charge

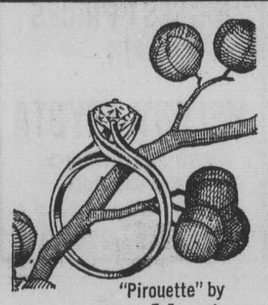

It's not too early for that special Christmas gift. Use our layaway plan.

Behrend JEWELERS
Established 1888
21 Southgate Ave. 992-6900

"Pirouette" by orange blossom

Orange Blossom guarantee the value of your diamond forever, they give you a year's guarantee against loss, theft or damage. The "Pirouette," one of many exciting new designs in a swirl of 18k gold. Engagement ring $135.00 up.

CONVENIENT TERMS OF COURSE
NO INTEREST OR FINANCE CHARGES

Our prices are lower for expert repairs and remodeling. Charms gold soldered $1.00 each.

WESTLAKE Penneys ALWAYS FIRST QUALITY

5 DAYS ONLY! Oct. 20-24

Pixy

true-to-life portraits

IN COLOR

5x7 PORTRAIT, or a set OF 4 WALLET SIZE PHOTOS..... 1.49

2 CHILDREN PHOTOGRAPHED TOGETHER....2.98

Each additional 5x7 or 4 wallet-size group 1.49

Great color portraits, as only the "Pixy" photographers capture them. All portraits are delivered to you at our store. You have your choice of several poses. No mailing, handling, or other charges. Age limit, 12 years.

TUESDAY THROUGH SATURDAY
9:30 A.M. TO 5:00 P.M.
PHOTOGRAPHER'S LUNCH 12:00 TO 1:00

Penney Days!
These low prices prove we mean it.

2.99
Men's cozy cotton flannel pajamas. Long sleeve, long leg style. Assorted masculine colors. Sizes S-M-L-XL.

2.99
Men's dress shirts have long point collar, long sleeves and 2-button cuffs. Deep tones.

Reg. 16.99, NOW 13.88 — Women's 16" leather-look boot. Sizes 5 to 9. Brown.

Reg. 16.99, NOW 13.88 — Women's smooth leather boot. Sizes 5 to 9. Black color.

Reg. 8.99, NOW 6.88 — Women's crinkle patent boot. Sizes 5 to 9. Black color.

Reg. 13.99, NOW 10.88 — Women's 13" fringe boot. Sizes 5 to 9. Dark brown.

Reg. 15.99, NOW 12.88 — Women's 16" fringe boot. Sizes 5 to 9. Sand color.

24.88
Men's imported trench coats are 100% cotton. Zip lining for extra protection. Bone, navy. Sizes 38-44.

2.44
Pre-school boys' acrylic sweatershirts. Long sleeve styling. Sizes 2 to 7.

SIZES 8 to 16 2.99

Pre-schooler's boxer longie pants $1

5.99
Women's bulky cardigans in three exciting styles. Your choice of colors in sizes S-M-L. Buy two at this low price!

Penneys
the show place

Featured at your nearest Penney store!

Missionary Guild Groups To Meet

Two Girls Missionary Guild groups will meet at the Westside Baptist Church, 390 Inverness Drive, Pacifica at 7:30 p.m. Wednesday. Junior GMG with Mrs. John Lagomarsino and Mrs. Alton Swedberg will meet in the junior department, while Junior High GMG with Mrs. James Corley and Mrs. Lester Arvidson are to meet in the primary room.

These groups are sponsored by the local Women's Missionary Society.

Bible Study and Prayer Hour also will be conducted at that hour. Pastor David Donnelly is leading the study of Romans the fifth chapter.

Fifteen Sunday school classes meet each Sunday morning at 9:45, at Westside Baptist Church.

"A Direct Command" is the sermon topic chosen by Pastor Donnelly for the 10:55 a.m. Morning Worship Hour message. Special music is to be provided at this service. A nursery for babies and toddlers is maintained weekly and also a children's church for boys and girls four through seven years of age.

VALUABLE COUPON

We Stamp Out Square Meals

PIZZA HUT

FREE PIZZA

WITH THIS AD

BUY ANY SIZE PIZZA AND GET ONE FREE

692-2595 160 El Camino Millbrae
593-8453 366 El Camino San Carlos

PIZZA HUT

SUN.-THUR. 11 A.M.-12 P.M.
FRI. and SAT. 11 A.M.-2 A.M.

Coupon Expires Oct. 31

CLIP AND SAVE

Mineral and Gem Fair

The Daly City Rockhounds, sponsored by the Daly City Recreation Department, will present the Golden Gate Gem and Mineral Fair on October 24 and 25 at the War Memorial Community Center in Daly City.

The fair will start at 10 a.m. both days and will run until 10 p.m. on Saturday, and until 6 p.m. on Sunday.

There will be 72 exhibits of precious gemstones, carved jade, opal and ivory, exhibits of jewelry made by the club members, and displays of rare and unusual mineral specimens.

A special map of the gems and semiprecious gemstones of California will be on display.

This giant map shows rough and polished stones for every county in the state and has taken almost two years to complete. Special demonstrations of jewelry making, gem cutting and sand casting in silver will be presented on both days of the Fair.

There also will be rough and polished minerals and jewelry for sale, door prizes every hour, and a grand prize award will be presented Sunday. The puplic is invited to attend; admission is 75 cents for adults; children under 12 free, if accompanied by an adult.

MRS. CHERRY TWOEY models some beautiful and unusual jewelry she will display at Golden Gate Gem and Mineral Fair in Daly City. Mrs. Twoey designed and handcrafted the pieces, including cutting the gems. The pieces shown include jade earrings, lapis lazuli and emerald rings, agate, coral and obsidian pendants.

D.C. Showing of 'Martin Luther'

Westlake Lutheran Church has invited the community to see the movie, "Martin Luther," at 6:30 p.m. October 25, at the church.

This award-winning movie has been shown in theatres and churches around the nation.

It is an absorbing drama of the Reformation era with great insight into the life of Dr. Martin Luther and other people and events of this important era.

There is no cost for the showing.

"Westlake Lutheran is committed to the unity of Christ's church," said the Rev. Thomas J. Unmacht, pastor of the congregation, "and we feel that in order to accomplish a greater unity it is important that we all understand the heritage and tradition of ourselves and other fellow Christians.

"This movie portrays the beginnings of the 'Protestant Reformation' movement and the tremendous influence it has had on the history of the church and the world," said Pastor Unmacht concluding, "We do not celebrate the Reformation, we observe it. We do celebrate the good news that Protestant, Roman Catholic, and Orthodox Christians are cooperating as never before in so many areas of Christian mission and service."

Reformation Sunday, October 25, is a time set aside for all Christians to dedicate themselves to re-forming or renewing their lives and their churches, he added.

Westlake Lutheran Church's worship hour is at 11 a.m. each Sunday in the sanctuary at Avalon Drive and Westmoor Avenue in Daly City.

Church school classes for three-year-olds though adults meet at 9:45 a.m.

"Avalon Drive," a children's choir and education program for second through sixth graders of the community meets at the church every Wednesday at 3:30 p.m. Rex. John Foreman of Westlake Community Baptist and Pastor Unmacht are in charge of this program.

SSF Driver Dies After Pole Crash

A 35-year-old South San Francisco resident died Saturday afternoon following a single car accident Friday evening in South San Francisco.

Police said William Joseph Rosenberger of 532 Del Monte Avenue sustained massive head injuries when his car swerved out of control on East Grand Avenue and hit a light pole.

According to the police, witnesses told them Rosenberger's vehicle accelerated, the horn sound and the vehicle swerved to the left, crossed the oncoming traffic lanes and hit the pole.

Police units responding to the scene found Rosenberger slumped across the front seat. He was taken to Kaiser Hospital in South San Francisco and later transferred to Peninsula Hospital in Burlingame.

ROBERT PARKER, president of the Daly City Rockhounds, inspects some petrified camel bone he found on the last club field trip in Fernley, Nev. The bones are an estimated 10 million years old according to U.C. experts. Other bones found nearby by club members were of prehistoric horse and badger. Some of the bones will be on display in Daly City.

MRS. NIELS LARSEN of Daly City shows a map of California's gemstones which she and other members of the Daly City Rockhounds have assembled. The map shows rough stone as it is found on the earth and polished gems from the same rock.

HERE NOW ALL NEW '71 TOYOTA

$1871

DELIVERED HERE— TODAY. BIG SELECTION MODELS & COLORS.

SELL US YOUR USED CAR. OUR INVENTORY IS LOW. HIGHEST PRICES PAID.

MELODY TOYOTA

750 EL CAMINO SAN BRUNO
697-5420 588-2313

OPEN NITES and SUNDAY

How is your Financial Life?

PRE-PURCHASE AUTO LOAN PLAN

...to save time and money

1. Get an Advance O.K. on your loan at the Bank
2. Choose the new car you want at the dealership
3. We complete the transaction

BANKING HOURS

MON-THUR: Lobby 10-3/Drive-in and Walk-up window 8-6
FRIDAYS: Lobby 10-8/Drive-in and Walk-up window 8-8

FIRST NATIONAL BANK

Serving the Northern Peninsula

6600 Mission Street Daly City • 992-8800
211 Airport Boulevard South San Francisco • 873-0211
80 Skyline Plaza Daly City • 992-0155
210 Eureka Square Pacifica • 359-5500

MEMBER FEDERAL DEPOSIT INSURANCE CORPORATION

TOGETHER LEATHER!

That's what Lady J Leathers have in mind for you . . .

We're putting it all together for a look that'll turn you on.

It's leather you can live with . . . it's living leather . . . it does as you do . . . and breathes even as you breathe.

A must for Fall is the suede or leather PANT SUIT . . . it's a great look!

Leather accessories from head to toe . . . from Hats to Boots . . . it's all a part of what's happening

What is happening? A leather Explosion!

LADY J LEATHERS SERRAMONTE

Now available in luxurious lambsuede and in butter-soft Cabretta leather

• EDWARDIAN PANT COAT

Imported, beautiful workmanship, satin lined. Superbly crafted from select skins. Wonderful leather colors. Sizes 6 to 16

lambsuede $75 cabretta leather $80

Now available in durable split cowhide and in smooth top grain leather

• FLARE LEG PANTS

Great fitting — just the thing to go with your jacket. Wide selection of color and sizes from 6 to 16

split cowhide $60 top grain leather $65

LADY J LEATHERS SERRAMONTE

S.S.F. Urged To Reject Teacher Plan

South San Francisco American Federation of Teacher (AFT) President James Lynch has told the South San Francisco Unified School District trustees that it should reject participation in a master teacher plan.

Lynch said the board should seek to improve teaching instead by raising the status of classroom teachers.

Himself a teacher at Southwood Junior High, Lynch told the board that Superintendent Paul Nielsen "has carried a political football" for Assemblyman Leo Ryan.

He said Nielsen "tried to sneak Ryan's certified master teacher merit pay plan through the district without consulting teachers." According to Lynch, district administrators have voted against the plan also because Nielsen did not consult them.

Lynch called the plan "a merit pay system and a political answer to problems of the schools."

The AFT leader said that politicians are blaming teachers for the low state of education but that teachers have no authority over their students. "It is the administrator who is responsible for passing failing students," said Lynch.

"The certified master teacher rating is a fancy name for merit pay, and merit pay has been tried and has failed all over the United States," said Lynch.

He said that Leo Ryan did not have a pilot program and that no 'test' study was needed. "Merit rating is not new and it does not merit retesting," said Lynch.

Lynch also said the AFT was not against participation by the public in the program. He said, however, the AFT was opposed to lay people and administrators having more voice in merit pay than teachers.

"I disagree with Mr. Nielsen's implication that lay people, such as school boards, have been evaluating teachers for years. The boards are prohibited from doing any such thing."

Lynch said the AFT would agree to a pilot study which would have administrators teaching one period a day; have teachers evaluate administrators; and grant teachers power to stop the passing of failing students ,and the disruption of classrooms by the unruly

"That is the way to improve schools," said Lynch.

S.S.F. Graduate

SAN ANTONIO—Airman Willie C. Tate Jr., son of Mr. and Mrs. Willie C. Tate Sr. of 2375 Tipperary, South San Francisco, has completed basic training at Lackland AFB, Tex. He has been assigned to Sheppard AFB, Tex.

HERE—NOW THE ALL NEW CORONA

- new body styling
- new disc brakes
- new 108 h.p. engine
- bench or bucket seats

AND MUCH MORE

IMMEDIATE DELIVERY

DALY CITY TOYOTA

6267 MISSION ST. 756-6715

OPEN DAILY AND OPEN SUNDAYS

PICTURES — PRINTS — PAINTINGS
FRAMES — MIRRORS — MOULDINGS

1000's To Choose From

MACKEY PICTURE FRAME CO.

1445 SAN MATEO AVE. SO. SAN FRANCISCO

HERE IS ANOTHER

WESTLAKE SHOPPING CENTER

FIRST!

The Fantastic

RED GARTER BAND

In Concert

"on-the-mall"

SATURDAY, OCT. 24

1:00 P.M.

FREE!

... Hear This Great Group Play Toe-Tapping Novelties Off Its Antique Fire Engine Bandstand ... Hear and See The Band Which Represents The San Francisco 49ers And The San Francisco Giants ... It's Really Somethin' Special ... And Away We Go!

ALEMANY at LAKE MERCED BLVD.

DALY CITY

"where ample and free convenient parking ● ● ● ● ● ● ● ● makes shopping a pleasure"

ORTHO MATTRESS

Discount Prices

True Value... Quality Merchandise

ORTHO Discount prices made possible because Ortho sells direct to you. Of the "Big 4" nationally known mattress makers (Simmons, Serta, Sealy and Ortho) only Ortho sells to you through our own stores!

$128

KING SIZE SET
Mattress and 2 Box Springs, Ortho-Pak and Double Bonus
The lowest priced King in Ortho's value-packed mattress selections. Durable tempered steel innerspring unit with sisal insulator covered with cotton felt and rich scroll quilted cover.

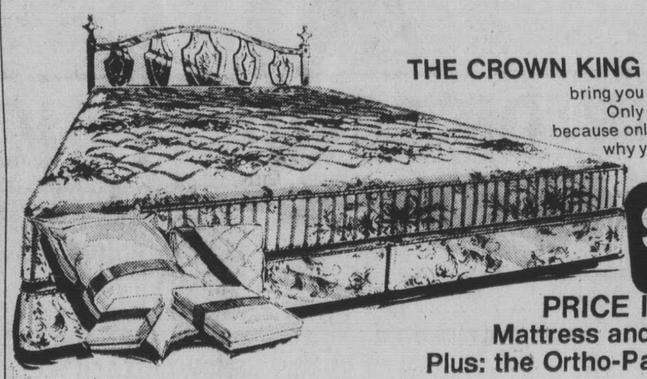

THE CROWN KING Superior construction features especially designed and built to bring you the best in support and comfort. Only Ortho can bring you such a value because only Ortho sells direct to you. That's why you save every day at every Ortho!

$148

PRICE INCLUDES:
Mattress and 2 Box Springs,
Plus: the Ortho-Pak and Double Bonus

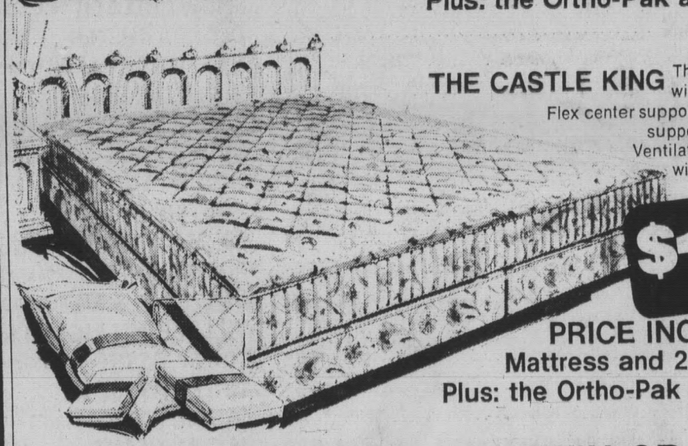

THE CASTLE KING The better innerspring unit with Ortho's exclusive Crown Flex center support that gives you the proper support for resting and sleeping. Ventilated and reinforced borders with rich scroll quilted cover.

$188

PRICE INCLUDES:
Mattress and 2 Box Springs
Plus: the Ortho-Pak and Double Bonus

the fabulous ORTHO-PAK

• Fieldcrest no-iron King or Queen size top sheet • Fieldcrest no-iron King or Queen size fitted bottom sheet • 2 King or Queen size bolster pillows • 2 pillow cases • King or Queen size mattress pad • King or Queen size metal frame on easy-rolling casters.

& Double Bonus

King or Queen: headboard (not as illustrated) plus quilted bedspread. **Twin or Full:** plastic headboard (not as illustrated) and metal frame on easy-rolling casters. **Sofa Bed:** genuine Shepherd® casters and fitted arm caps.

SPECIAL ORTHO OFFER
2 TWINS $88

8 Pieces

2 Twin size box springs and 2 Twin size mattresses and 2 Famous Double Bonuses of 2 Headboards, 2 metal frames

QUEEN SIZE SETS

$108

Sleep in airy, cool, no-sag comfort on a mattress with the proper support. Ortho even reinforces the borders and adds ventilation features to assure you of the utmost in ease!

Mattress and Box Spring, Ortho-Pak & Double Bonus

$128

Ortho's own, exclusive Crown Flex center support is a never-sag, long lasting support that cradles you in the proper firmness. Sisal insulated, layered in cotton felt and covered in a lavish scroll design.

Mattress and Box Spring, Ortho-Pak & Double Bonus

TWIN OR FULL SETS

$58

A great value! Superior construction and incredible comfort features! Every Ortho Twin or Full is a sturdy tempered steel innerspring unit with layers of insulation topped by lavish scroll cover.

Mattress and Box Spring Includes Double Bonus

$68

Tempered steel innerspring unit is built to last when it's built by Ortho! Designed for comfort and priced to save you money; your Ortho mattress gives you the proper support and won't sag, or squeak.

Mattress and Box Spring Includes Double Bonus

AND...SOFA BEDS!

MODERN SOFA BED
A modern, full size convertible sofa priced for the budget minded and ideally designed for your spare room or den. Available in all sizes.
Includes Sofa Bed Double Bonus

FULL SIZE $158

You can only buy Ortho Mattresses at Ortho Stores

Mail and phone orders accepted.
Free immediate delivery

ORTHO MATTRESS

Copyright © 1970 ORTHO MATTRESS

THE NATION'S LARGEST CHAIN OF MATTRESS SPECIALISTS

SAN CARLOS
930 El Camino Real
Between Holly and Whipple Streets
Phone: 591-5329

SOUTH SAN FRANCISCO
Spruce and El Camino
Brentwood Shopping Center — Across from White Front
Phone: 873-6373

MOUNTAIN VIEW
San Antonio Shopping Center
Between Menu Tree Restaurant and Rhodes Department Store
Phone: 948-0352

OPEN DAILY 10-9 • SAT. 10-6 • SUN. 12-6 • IMMEDIATE DELIVERY • CREDIT TERMS AVAILABLE • BANKAMERICARD • MASTER CHARGE

Westlake FOOD CENTER

85 WESTLAKE COURT ON THE MALL

DALY CITY

STORE HOURS
Mon., Tues., Sat. 9 A.M.-9 P.M.
Wed., Thurs., Fri. 9 A.M.-10 P.M.
Sunday, 9:30 A.M.-6:30 P.M.

We reserve the Right to Refuse Advertised Specials to Miners and Commercial Establishments. Limit Rights Reserved.

MARGARINE DISCOUNTS

IMPERIAL DIET	LB.	39c
CHIFFON SOFT	LB.	40c
DINNER BELL	LB.	21c
FLEISCHMANN REG.	LB.	37c
PARKAY WHIPPED	LB. TUB	39c
TILLAMOOK CHEESE RANDOM WTS.		5c OFF EA. PKG.
CHEESE CHEF CHOICE	2 LB. LOAF	89c
MOZZARELLA PRECIOUS CHEESE 8-oz. Balls		47c
CHEESE BORDEN'S SINGLE WRAPPED SLICED AMERICAN 12-oz. Pkg.		65c
CHEESE SPREAD BORDEN'S VERA SHARP CHEDDAR OR BLUE 69c TUB		49c

BEWARE OF SOME SO-CALLED DISCOUNT STORES "BEFORE" AND "AFTER" PRICES — THEY WERE EITHER ABNORMALLY HIGH OR GREATLY EXAGGERATED — MANY OF OUR PRESENT PRICES ARE AS LOW OR LOWER THAN THEIR PRESENT DISCOUNT PRICES.

COMPARE AND SAVE!!

FRESH EASTERN
PORK LOIN ROASTS
LOIN END REG. 79c LB.
SAVE 20c LB.
59c LB.

WITH THIS WESTLAKE SKYLINE COUPON
M.J.B. COFFEE
2 LB. TIN LIMIT ONE 1.49
SAVE 27c SECOND TIN 1.76
NEW FREEZE DRIED YUBAN INSTANT
8 Oz. Jar 1.59
EXP. 10/25

SANI-CLOR 49c PLASTIC GALLON
BLEACH SAVE 10c 39c

ROYAL — ALL FLAVORS 12c PKGS.
PUDDINGS SAVE 17c 3 FOR 19c

LONG GRAIN WHITE 65c 42-oz. PKG.
M.J.B. RICE SAVE 6c 59c

LIBBY'S HILLSDALE
BARTLETT PEARS
35c 2½ TIN 29c
SAVE 6c

Westlake FOOD CENTER
STEAKS

SWISS STEAKS	99c	lb.
SIRLOIN STEAKS	1.09	lb.
MARKET STEAKS	1.79	lb.

FLUFF, BUTTERBALL OR LONDON
BONELESS BEEF
FANCY BOTTOM ROUND OR RUMP ROASTS
89c lb.
SAVE 28c lb.

TOMATO SAUCE
LIBBY'S SAVE 15c
6 8-oz. TINS 39c

ROYALE COLORED
BATHROOM TISSUE
2 2 ROLL PKGS. SAVE 5c 49c

LIBBY SALE -- SAVE

HILLSDALE SLICED PINEAPPLE	2 ½ TINS	27c
SLICED PICKLED BEETS	2 303 JARS	49c
HAMBURGER SLICED DILL PICKLES	22-oz. JARS	29c
TOMATO JUICE	46-oz. TIN	

MRS. TUCKER'S
SALAD OIL
45c 24-Oz. Bottle SAVE 6c 39c

COMPARE OUR GROUND MEATS FOR LEANNESS

BEEF	Freshly Ground	3 FOR 1.55
CHUCK	Freshly Ground lb.	75c
ROUND	Freshly Ground lb.	89c
MEAT LOAF	BEEF, PORK, VEAL lb.	69c

PRECIOUS
MOZZARELLA CHEESE
NEW JUMBO 1 LB. SIZE
SAVE 20c
89c

HEFTY GARBAGE BAGS
49c PKG. SAVE 20c 29c

ANACONDA ALUMINUM FOIL
25c ROLL SAVE 6c 19c

STAR-KIST CHUNK TUNA
3 6½-OZ. TINS 37c 1.00
SAVE 11c

OUR DISCOUNT PRICES AND SUPER BUYS

MAYONNAISE	LAURA SCUDDER QT.	49c	KAL KAN MPS	DOG FOOD TALL TIN	25c
SALAD OIL	MRS. TUCKER'S 48 Oz.	85c	KAL KAN ROUNDS	BURGER DOG FOOD TALL CAN	23c
BISQUICK	BETTY CROCKER 40 Oz.	46c	FRISKIES DOG FOOD	TALL CAN.	17c
CAKE MIXES	BETTY CROCKER ALL VAR.	3/1.00	FRISKIES MIX or CUBES	DOG FOOD 10-LB. BAG	1.32
CAKE FROSTINGS	BETTY CROCKER OR PILLSBURY PKG.	41c	CALO SELECT DOG FOOD	TALL CAN	29c
GOLD MEDAL FLOUR	5-LB. BAG	59c	SNOWY BLEACH	26-OZ PKG.	72c
SUGAR TWIN	PKG.	44c	CLOROX BLEACH	½ GAL.	39c
NIBLETS CORN	GREEN GIANT WHOLE 12-OZ. TIN	22c	SWEETHEART LIME	NEW LIQUID DETERGENT 22-OZ.	43c
GREEN GIANT BEANS	FRENCH OR SLANT CUT 303 TIN	21c	RINSO DETERGENT	KING SIZE	99c
GREEN GIANT PEAS	303 TIN	25c	FINISH SPARKLING DISHES	20-OZ. PKG.	3/1.00
MUSHROOMS	GIANT — SLICED OR BUTTONS JAR	33c	BRILLO PADS	12-PAD PKG.	27c
FRUIT COCKTAIL	LIBBY 303 TIN	23c	LIQUID PLUMMER	QT.	27c
CAL-FAME DRINKS	ALL FLAVORS 46-Oz.	29c	PINE-SOL	FOR CLEANING 16-OZ. Bottle	63c
BREAKFAST PRUNES	VALLEY VIEW LG. 2-LB. BAG	77c	FORMICA FLOOR SHINE		94c
DRIED APRICOTS	VALLEY VIEW 8-Oz. BAG	59c	PUDDINGS	BETTY CROCKER TIN. ALL FLAVORS	37c
MARMALADE	CHIVERS OLD ENGLISH 12-oz. JARS	39c	UNCLE BEN'S RICE	WILD RICE MIX PKG.	79c
STRAWBERRY JAM	MARY ELLEN 20 Oz.	65c	VILLAGE INN RICE MIXES	ALL 39c PKGS.	24c
PEANUT BUTTER	PETER PAN 18 Oz.	63c	TOILET TISSUE	COSTA BRAVA 2-ROLL PKG.	29c
CANNED MILK	SPECIAL MORNING TALL	16c	TOILET TISSUE	ZEE 4-ROLL PKG.	37c
INSTANT MILK	CARNATION NON-FAT 14 QT.	1.70	FACIAL TISSUE	SCOTT'S CALYPSO 200 CT.	24c
COFFEE MATE	CARNATION — COFFEE CREAMER 11 Oz. JAR	68c	FACIAL TISSUE	ROYALE 200 CT.	24c
SYRUP	LADY'S CHOICE 24-OZ.	43c	TOWELS ROYALE	JUMBO	31c
HERSHEY'S SYRUP	LARGE TIN	27c	TOWELS CHIFFON	JUMBO	30c
SNAK PAKS FRUITS	COCK-O-WALK 3 PK.	45c	ZEE NAPKINS	FAMILY PAK 360 CT.	61c

COMPARE OUR SHELF PRICES AND SAVE MORE

EGGO POTATO CHIPS
63c TWIN PAK BAG SAVE 14c 49c

FRISKIES DRY DRY FOOD
MIX OR CUBE 5-LB. BAG 67c

CARNATION SLENDER
4 30c TIN 99c

BUBBLE CLUB BUBBLE BATH
39c PKG SAVE 14c 25c

PRODUCE

Westlake FOOD CENTER — GARDEN FRESH GUARANTEED — SKYLINE PLAZA MARKET

EXTRA FANCY CELERY
EXTRA LARGE STALKS — ea. 19c

RED OR GOLDEN DELICIOUS CRISP, SWEET, JUICY
APPLES
4 lb. bag 49c

EXTRA FANCY ARTICHOKES
5 LARGE SIZE 39c

BANANAS	EXTRA FANCY GOLDEN RIPE	LB.	9c
TOMATOES	EXTRA FANCY VINE RIPENED FIRM SLICERS	LB.	19c
PUMPKINS	JUST IN TIME FOR JACK-O-LANTERN ALL SIZES	EACH	19c
POTATOES	U.S. NO. 1 ALL PURPOSE OREGON RUSSETS	BAG	10 LBS 39c
LETTUCE	RED OR BUTTER EXTRA FANCY LARGE HEADS		2 FOR 25c

Westlake FOOD CENTER — PL 5-8510 — Mon., Tues., Sat. 9 A.M.-9 P.M. Wed., Thurs., Fri., 9 A.M.-10 P.M. Sunday, 9:30-7:30

LIQUORS

CANADIAN MIST
CANADIAN IMPORTED WHISKEY
½ GALLON SPECIAL 10.99

SAVE-SAVE-SAVE
REG. 12.75 SAVE 1.76

SAVE 10% WHEN YOU BUY A CASE OF 12 OF ANY NATIONAL BRAND LIQUOR

GROCERY SPECIALS EFFECTIVE WEDNESDAY, OCT. 21, THROUGH SUNDAY, OCT. 25th

N
9c LB.

EXTRA! EXTRA! EXTRA!
FRESH EASTERN FAMILY PAK
PORK CHOPS 75c lb.
REG. 99c LB. SAVE 24c LB.

LOIN CENTER CUT
PORK CHOPS 89c LB.
SMOKED CENTER CUT
PORK CHOPS 99c LB.

MANY OF OUR SHELF PRICES ARE LOWER THAN SO CALLED DISCOUNT STORES CLAIM
COMPARE OUR PRICES WITH SO CALLED DISCOUNT STORES
WE ARE LOWER!

SKYLINE PLAZA MARKET
250 SKYLINE PLAZA at WESTMOOR
DALY CITY.
SOTRE HOURS:
Week Days — Mon. thru Sat. 9 A.M.-9 P.M.
Sundays 9 A.M.-6 P.M.
We reserve the Right to Refuse Advertised Specials to Minors and Commercial Establishments. Limit Rights Reserved.

AK SALE
SKYLINE PLAZA MARKET
99c lb.
1.09 lb.
1.79 lb.
TOP ROUND STEAKS 1.19 lb.
RIB STEAKS 1.29 lb.
PORTERHOUSE T-BONE STEAKS 1.29 lb.
TERBALL OR LONDON BROIL STEAKS 1.39 lb.
SS BEEF ROASTS
9c lb.
FANCY SIRLOIN TIP ROASTS 95c lb.
SAVE 24c lb.

NEW! REAL WHIP PUDDINGS
4 serving sleeve — pak great for lunches 59c PKGS. FROZEN
45c SAVE 14c

EGGO FAMILY PACK 49c PKG. FROZEN
WAFFLES SAVE 10c 39c

SARA LEE BUTTER COFFEE CAKE — 59c PKG. FROZEN
STREUSEL SAVE 10c 49c

FLORENCE 49c PKG. FROZEN
TAGLIARINI SAVE 10c 39c

SIMPLE SIMON FRUIT PIES
APPLE, PUMPKIN, MINCE 34c 8" FROZEN
29c SAVE 5c

CANNED HAMS WOW HOFFMAN BONELESS AND SKINLESS WOW 5 lb. can 3.99 SAVE $1.00

KOLD KIST BUTTERED BEEF STEAKS
ALSO VEAL, BBQ PEPPERED 69c PKGS. FROZEN
SAVE 10c 59c

USDA GRADE A NORBEST TURKEYS
WITH POP-UP TENDER TIMER 14 TO 20 LBS. AVG.
SAVE 4c LB. 43c LB.

CHECKER BOARD FARMS TURKEY ROASTS
WHITE & DARK MEAT 2½-LB. GIANT 3.19 PKG. FROZEN
SAVE 50c 2.69

DUBUQUE'S ALL MEAT
FRANKS 12-Oz. Cello Pkg. 49c
MORRELL'S PRIDE
BACON 12-Oz. Pkg. 67c
FRESH COUNTRY STYLE PURE PROK
SAUSAGE lb. 49c

DISCOUNT FROZEN

SWANSON CHICKEN PRE-FRIED 2 HALVES	14½-OZ.	99c
PIE TARTS Pepperidge Farm	PKG.	28c
NIBLETS CORN GREEN GIANT BUTTER SAUCE	10 OZ.	35c
KUBRO SOUPS	PKG.	55c
SARA LEE PASTRIES	ALL 89c PKG.	84c
CORNISH HENS SWIFT ROYAL ROCK GIANT	22-OZ.	69c
TV DINNERS SWANSON	59c PKG.	57c
LIBBY DRINKS	6-OZ. TIN	9c
UNSALTED BUTTER CHALLENGE	½ LB.	51c
HONEY BUNS MORTON	PKG.	36c
MEAT PIES MORTON	PKG. 4/79c	
UNSALTED MARGARINE FLEISCHMANN'S	LB.	45c
COFFEE RINGS SARA LEE	PKG.	65c
DINNERS MORTON'S		39c
LEMONADE LIBBY'S	6 OZ.	11c
LAYER CAKES PEPPERIDGE FARMS	PKG.	87c
TORTELLINI FLORENCE	PKG.	83c
3 COURSE DINNERS SWANSON	75c PKG.	69c
3-COURSE DINNERS SWANSON	79c PKG.	75c
MEAT PIES SWANSON--DEEP DISH	PKG.	62c
RICH'S ECLAIRS OR CREAM PUFFS	PKG.	49c
TURNOVERS PEPPERIDGE FARMS	PKG.	49c
JONES SAUSAGE	16 OZ.	1.08
PIE SHELLS JOHNSTON	PKG.	33c

COMPARE AND SAVE

WHOLE SUN ORANGE JUICE
5 6 OZ. TINS FROZEN 75c
SAVE 15c

CARNATION ICE CREAM ½ GAL 73c
ISLAND INN MIXES FOR COCKTAILS 34c TINS FROZEN SAVE 5c 29c
KOLD KIST SIRLOIN TIPS 45c PKGS. FROZEN CREAMED CHICKEN SAVE 10c 35c
BIRDS EYE ORANGE PLUS 9-Oz. Tin FROZEN SAVE 6c 39c
CAPRI LUNCH MEATS 3 45c PKGS., SAVE 35c 1.00
HERMAN'S POTATO SALAD 2 LB. TUB 89c TUB SAVE 14c 75c
RICH'S WHIP TOPPING 10-Oz. TIN SAVE 4c 29c
FISHERMAN'S WHARF DRESSINGS 49c JARS SAVE 10c 39c

STOUFFER'S CASSEROLES

MACARONI & CHEESE	26-Oz. Frozen SAVE 20c	79c
LASAGNA	30-Oz. Frozen SAVE 20c	1.89
CHICKEN & DUMPLINGS	28 Oz. SAVE 37c	1.99
SLOPPY JOES	26-Oz. PKGS. FROZEN	1.59
CHICKEN CHOW MEIN	SAVE 30c	

LUCCA BEEF FROZEN (GRAVY 7 Oz. 35c) RAVIOLI SAVE 3c 39c

RICH'S COFFEE RICH
53c QT. FROZEN 39c SAVE 14c

STOUFFER'S
• SPINACH SOUFFLE • CORN SOUFFLE
• MACARONI & CHEESE • POTATOES AU GRATIN
3 45c PKGS. FROZEN SAVE 35c 1.00

MILANI 1890 DRESSING 43c 8-Oz. JAR SAVE 10c 33c
SANITARY MODESS REG. OR SUPER 24s 59c

PROCTER & GAMBLE	
BOLD, TIDE REG.	35c
IVORY FLAKES REG	38c
IVORY SNOW REG.	38c
BIZ GT.	69c
DASH, SALVO GT.	79c
GAIN, CHEER GT.	83c
DREFT, OXYDOL GT.	89c
JOY, IVORY 22-OZ.	59c
CASCADE 20-OZ.	47c
TOP JOB GT.	73c
MR. CLEAN 40-OZ.	1.09

WE STOCK NATIONAL BRANDS WE DO NOT PUSH HOUSE BRANDS. WE DO NOT RUN OUT OF ADVERTISED SPECIALS . . . COMPARE OUR FROZEN FOODS FOR VARIETY AND PRICES

Westlake FOOD CENTER
OPEN SUNDAY 9:30 A.M. TO 6 P.M.
Pizza--Rotisserie
MON., TUES., WED., SAT. 9-7
THUR., FRI. 9-9
PL 6-7250

B-B-Q FRESH PORK SPARERIBS
SAVE 30c PER LB. 1.59

PIZZA
10-INCH CHEESE PIPING HOT 98c

FRESH DELICIOUS SAUERKRAUT		49c LB.
FETA CHEESE		1.39 LB.
MARINATED ARTICHOKES	¼ LB.	45c
IMPORTED COLOSSAL GREEK OLIVES		1.59 LB.
LOUISIANA SAUSAGES		79c LB.
IMPORTED DRY MUSHROOMS		3.69 LB.
FRESH PICKLED PIGS FEET		89c LB.
CHORIZOS		98c LB.

SAVE -- LIBBY'S VEGETABLES -- SAVE

• PEAS • FRENCH or CUT BEANS
• CUT CORN • CHOPPED BROCCOLI
• ZUCCHINI • CHOPPED SPINACH
• PEAS AND CARROTS • SQUASH
• LEAF SPINACH • CREAM CORN
• BUTTER BEANS
• PETITE PEAS
6 20c PKGS. FROZEN SAVE 20c

• MIXED VEGETABLES
• ONION RINGS
5 25c PKGS. FROZEN SAVE 25c

• BROCCOLI SPEARS
• ITALIAN BEANS • CAULIFLOWER
• BABY LIMAS • OKRA
4 31c PKGS. FROZEN SAVE 24c

1.00

ALL PIZZA BARBECUE SPECIALS ON SALE AT WESTLAKE FOODS ONLY

PRODUCE MEAT AND BARBECUE SPECIALS EFFECTIVE WEDNESDAY, OCT. 21, THROUGH SATURDAY, OCT. 24th

Landscaping Problems

Landscaping on private property is under fire in South San Francisco.

Planning commissioners have made a formal request to the councilmen that landscaping on private property be maintained.

It was explained that when a building permit is issued the problem of getting landscaping looking nice is quite simple. However, once the construction is completed, in many cases, the landscaping is forgotten.

Director of Planning Dan Pass told the councilmen his department does not have the time nor the manpower to police the landscaping throughout the city.

Landscape specialist John Hoffman is the more likely candidate for this purpose. He, however, explained that the city has no "teeth" for him to use to force the continual upgrading of landscaping on private property.

City Attorney John Noonan explained it would be a matter of enacting an ordinance to provide the machinery necessary to enforce landscaping.

Acting City Manager Larry Ross is reviewing the matter. He said he will discuss the problem with the city attorney and make a recommendation at the council's next study session.

In another area of landscaping, the matter of beautification of railroad rights-of-way came up.

Councilmen agreed to notify the Public Utilities Commission (PUC) that it was the city's desire to have the PUC instruct the railroad company to beautify the rights-of-way within the city.

Burglar at Bruno Home

ed to police September 14 4esulted in he loss of $1770 in cash and property to Randall Cover, 1790 Kains Avenue.

Police said someone pried open the bedroom window and ransacked the residence. The incident occurred some time during the first part of the week.

In addition to paper bills and coin, the burglar got away with savings bonds, luggage and miscellaneous jewelry, police said.

Value of loss in another burglary this past weekend was reported to be $575. Police said John Nelson, of 2701 Chabot Drive, itemized his loss to include a camera, jewelry and a gun.

Police said entrance was gained when the burglar broke the glass on the kitchen door and ransacked the home.

Hospital Okeh'd

Plans to construct a new Kaiser Foundation Hospital in South San Francisco have been conditionally approved by that city's planning commissioners.

The use permit request is to establish a hospital on the east side of El Camino Real, opposite Arroyo and Del Paso Drives.

Commissioners approved the permit on condition the hospital plan meets subsequent requirements of the city's architectural committee and the various department heads.

Another condition is that the fire chief is able to amend his requirements of the facility during advanced stages of planning if he deems it necessary.

Also a proposed seven-story tower, not scheduled for completion for up to ten years was given approval in principle.

Commissioners gave a conditional approval also to a use permit request of veterinarian Ernest Siegel to establish a veterinary medical facility in an existing building at the Westborough Square Shopping Center.

The facility will be located in the center's northeast existing "par three" golf course at 1035 Mission Road.

They approved a use permit of Humble Oil and Refining Company to construct two pump-island canopies as additions to a station at 100 Baden Avenue.

And a variance request of Renaldo Pepi to construct an industrial building in the required rear yard of a building site on the east side of Lawrence and Harris Avenues also was approved.

Commissioners further instructed their secretary, Dan Pass, to write a letter to the fire chief inviting him to attend the November 9 meeting.

CALIFORNIA'S BEST BEER BUY
Aged and mellowed to perfection, then packed and shipped brewery fresh
Regal Select

6 16-oz. Cans
$1.29
THANKS TO OUR WONDERFUL RETAILERS WHO MAKE IT POSSIBLE FOR YOU TO BUY AT THESE LOW PRICES.

Pacifica's Top Pupils

Principal Thanos Panagoulious has announced the Terra Nova High School, Pacifica, students who have been accepted into the California Scholarship Federation for the fall 1970 semester, based on grades earned in the spring, 1970 semester.

They are:

Seniors—Sue Alley, Irene Amezcua, Ronald Beffa, Gail Buettgenpack, Tony Cantea, Mark Champneys, Laura Douglas, Ray Fisher, Sylvia Garcia, Michael Getas;

Kathleen Goodman, Gayle Harris, Shelly Johnson, Rick Mendez, Sue Petersen, Lyn Ward, Toni Raccanelli, Donald Winterhalter.

Juniors—Donn Avis, Debbie Bahr, Sue Booher, Patricia Bresnahan, Patricia Conolly, Steve Dean, Dennis Dellarocca, Karen Dittman, Eileen Dunn, Kevin Fowler, Kath Goff, Cheryl Hansen;

Shannon Jaxien, Anna Jimenez, Susan Koons, Deborah Kovak, Arlene MacLean, Bill Mannina, Raqual Montenagre, Ken Peterson, Sheryl Peterson, John Racanelli, Robert Renquist, Lee Shacelford, Gre Washe.

Sophomores—Denis Barr, Roberta Croco, Joe Racanelli, Jeffrey Simons, Alan Tebaldi, Jerry Terrio, Pam Troupe, Mary Van Zant.

Youth Snatches Woman's Purse

A 74-year-old Daly City woman was shaken up but otherwise unhurt Sunday when a youth approached from the rear and yanked her red, plastic purse off her arm, police said.

The incident occurred in the 300 block of Crocker Avenue, Daly City, at 9:05 p.m.

assemblyman
CARL BRITSCHGI
...on the environment...

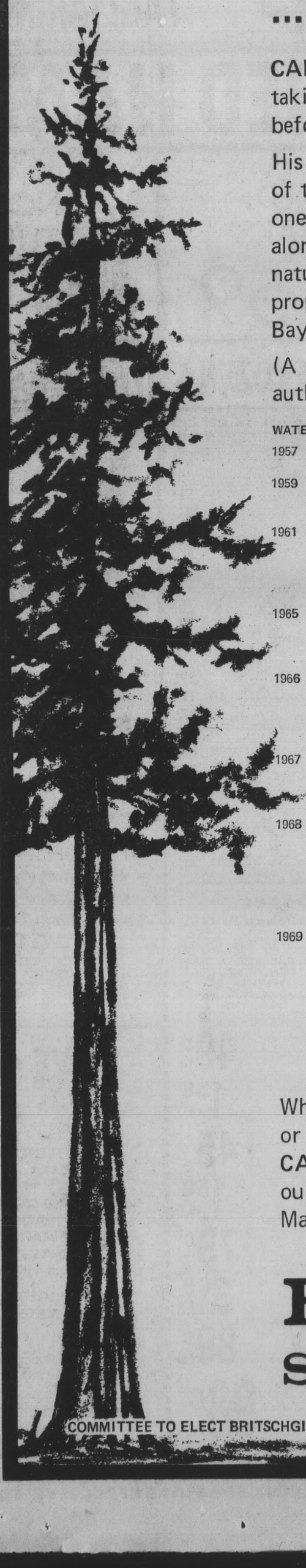

CARL BRITSCHGI was concerned . . . and was taking action on environmental problems . . . long before "ecology" was "popular."

His record in the Assembly, both on the preservation of the environment and on conservation, has been one of leadership and foresight. In this past session alone, he voted in favor of every bill to protect our natural resources, and his actions eliminated the proposed Bay fill freeway and pollution along the Bay.

(A partial list of bills he has sponsored, co-authored, or supported:)

WATER POLLUTION:

1957	AB 1086	Relating to Pollution in the ocean and bay.
1959	AB 2904	Relating to study of pollution in Sac River—San Francisco Bay.
1961	AB 2316	Relating to radioactive wastes in navigable waters.
	AB 2284	Relating to waste in state waters.
1965	AB 1092	Relating to pollution.
	AB 1094	Relating to pollution.
	AB 2444	Relating to littering of waters.
1966	AJR 12	Relating to correction of erosion & pollution in San Mateo County.
	ACR 50	Relating to a study of pollution in S.F. Bay.
1967	AJR 24	Establishment of Regional Water Pollution Control facility at UC Riverside.
1968	SJR 4	Relating to insurance against oil damage to beaches.
	AB 1867	Relating to oil deposits and spillage.
	AJR 3	Relating to oil damage insurance.
1969	SCR 93	Relating to abatements.
	AB 412	Relating to pollution of Lake Tahoe.
	AB 1943	Relating to pollution of Lake Tahoe.
	AJR 41	Relating to Oil Spillage Control
	AB 480	Relating to S.F. Bay-Delta Study.

OTHER ENVIRONMENTAL ISSUES:

1957	AB 32	Public Outdoor Recreation Act.
	AB 1803	Relating to release of exhaust gases.
	SB 1000	Relating to Riding and Hiking Trails.
	SB 1131	Relating to Riding and Hiking Trails.
1959	AB 45	Relating fish and wildlife preservation.
1965	AB 992	Relating to Riding and Hiking Trails.
1966	SCA 4	Relating to preservation of open space lands.
	AB 51	Relating to scenic areas adjacent to highways.
	SCR 20	Relating to Scenic Waterways system.
1967	AB 142	Relating to beach erosion.
1968	AB 353	Relating to Environmental Quality Study Council.
1969	SB 249	Relating to Environmental Quality Study Council.
	SB 684	Relating to California Recreational Trails Act.
	SB 1140	Relating to control of pesticides.
	AB 1209	Relating to control of pesticides.
	AB 1210	Relating to control of pesticides.

Whether establishing strict controls for oil drilling... or keeping highway 280 free of billboards . . . CARL BRITSCHGI has shown a deep concern for our land . . . and that experience will serve San Mateo County in the STATE SENATE.

BRITSCHGI
STATE SENATOR

COMMITTEE TO ELECT BRITSCHGI STATE SENATOR . . . 1299 BAYSHORE, BURLINGAME, CALIFORNIA

Dental Plates

Dr. J. C. Campbell
Dentist

EASY CREDIT TERMS on approved credit for Dental Plates, Partial Plates and Removable Bridges.

All credit handled by our office.

New Dental Plates In One Day

For anyone short of time... in most cases if you arrive before 10 o'clock we can deliver your plates by 5:00 the same day.

FAST PLATE REPAIRS: ONE HOUR IN MOST CASES

LET US HELP YOU if you are eligible for dental work under your Dental Insurance Plan

Dr. J.C. Campbell
DENTIST

Come in now—no appointment necessary.
Hours: 8:00 to 5:00 Monday through Friday. Closed Saturday.

1433 Burlingame Ave., Burlingame • Phone 343-2418
FREE PARKING RIGHT BEHIND OFFICE

OFFICES IN OTHER CALIFORNIA CITIES

THE POST'S Family Forum

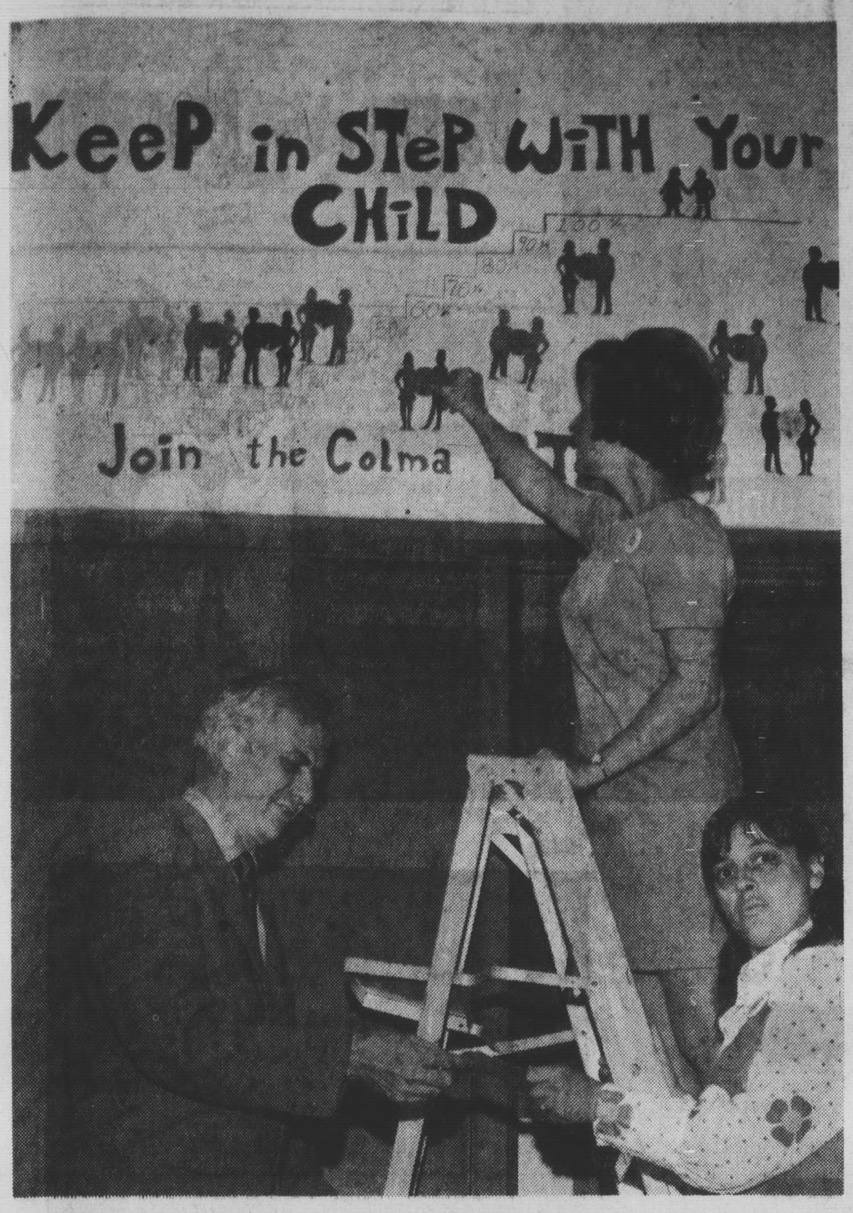

JOEL FRANZ, principal of Colma Intermediate School, P-TA President Mrs. Michael Pleich (right) and Membership Chairman Mrs. Don Bandoni, bring their graphic membership chart up to date, as officers push for 100 per cent response from parents. (Post Photo.)

A RECEPTION in the cafeteria of Lick-Wilmerding High School was held by the Parent Council to honor C. M. Burke, the school's new director. Shown are (left to right) Mrs. Virgil Anderson, Mrs. James C. Clark, Mrs. Theodore Tronoff, president of the Council, C. M. Burke and Mrs. Murray Freedman. Mrs. Clark is from Burlingame, the others from Daly City.

November Style Show Is Planned

During the summer vacation months, the fashion show committee of Mercy Guild was busy planning for their major fund-raising event. The Guild's luncheon and fashion show will be held on Saturday, November 14 at Noon, in Barrett Hall of Mercy High School.

November Noel is the theme of this year's show and champagne will be served before and during the luncheon.

McDonald's of Serramonte will present their latest fall fashions— Mini, Midi, Maxi.

Models will be chosen from the membership of the Guild.

Mrs. John Cronin, the general chairman, has named Mrs. Richard Holl as reservations chairman and her co-chairman is Mrs. Cornelius Maloney.

All proceeds from this outstanding social event of Mercy Guild will be used for educational aids that will benefit the students of Mercy High School, many of whom live in Daly City.

'Your Own Thing'

Under the sponsorship of the City of San Bruno, a rock musical, "Your Own Thing" is scheduled for performance in December.

Auditions are being held at 6:30 p.m. on weekday nights in the Little Theater at Crestmoor High School. Singing parts are available, musicians, stagecraft, lighting, makeup, costumes, promotion, publicity, photography, projectionists, light show experienced volunteers are needed.

All San Brunoans are invited to lend a hand.

GROUP PICNICS

Reservations for group picnics are accepted one year in advance from San Bruno residents and institutions. A decision is reached after January 1st as to which picnic requests have priority. Mail written application indicating date to Recreation Dept., City Hall, San Bruno.

JOHN SLOANE
is
EXPERIENCED . . .
8 YEARS AS A TEACHER AND EDUCATIONAL ADMINISTRATOR.
AND DEDICATED . . .
"THE BUSINESS OF THE BOARD OF TRUSTEES IS TO INSURE THAT THE HIGHEST QUALITY OF EDUCATION IS MADE AVAILABLE TO OUR CHILDREN!"
ELECT
JOHN H. **SLOANE**
TRUSTEE, JEFFERSON UNION HIGH SCHOOL DISTRICT
NOV. 3rd

HOMEOWNER LOANS!
$1,000, $1,500, $2,000, $2,500, $3,000 TO $100,000
• Loans are available now for qualified homeowners.
• Home paid for or not.
• No co-signers necessary.
• Select your own payment plan.
CALL COLLECT **341-7717** DAY OR NIGHT
SANCO INVESTMENT & LOAN CO.
1110 S. El Camino Real, San Mateo, California
California Loan Brokers • Our 13th Year Serving the Bay Area

CALORIC
NOW SMOKELESS BROILING!
CALORIC ULTRA-RAY
Self-Cleaning Gas Ranges
Single and Double Ovens
As Low As **$298**
Come in for a Live Demonstration
Our Service and Reputation Are Our Greatest Asset
GENERAL APPLIANCE Company
Since 1939
Peninsula Headquarters
1333 Howard Ave.
Burlingame, 347-7053

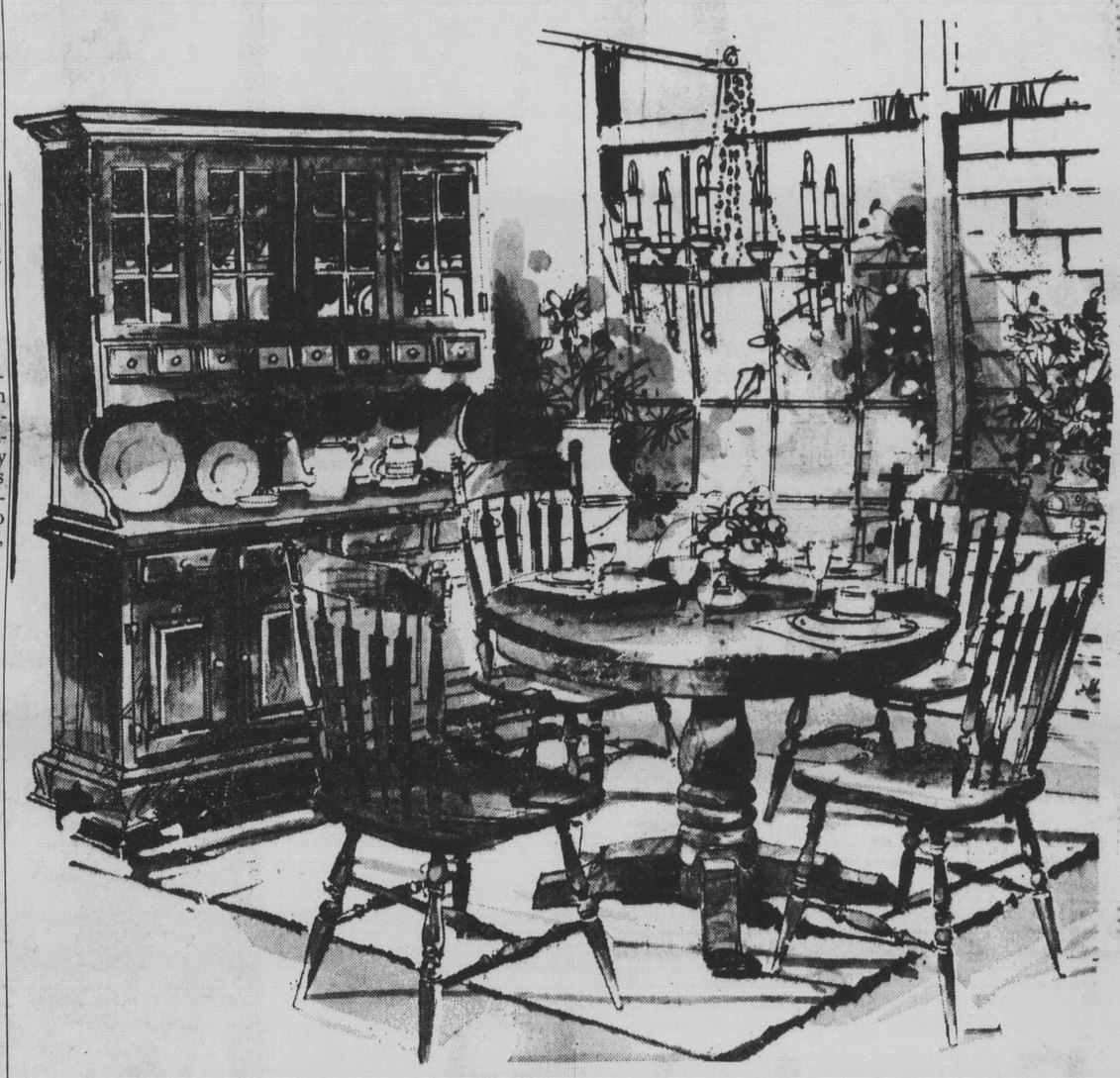

Great Savings on Old Tavern Pine
for that cheery holiday look!
Ethan Allen
AMERICAN TRADITIONAL INTERIORS
Special Sale!

Time to spruce up and get ready for holiday entertaining. And whether you're in the city, suburbia or way out in the country, this Ethan Allen Old Tavern Pine dining room will add that cheery look of gracious hospitality. Hand worn edges, extra heavy tops, veneered apron, heavily distressed finish for that mellow and aged look . . . can any dining room say "Welcome" better?

Now's a great time to come in, because we've reduced prices on this group as a special get-acquainted-with-Ethan Allen offer. So, visit us today and discover our entire collection of beautiful Ethan Allen American Traditional room settings.

We even have the Ethan Allen Treasury, a free full color decorating idea book just for you.

60" Buffet and China (with veneered back)
Reg. $647.00 **SALE $509.50**

Catkin Armchair Pine Seats
with maple structural parts
Reg. $79.50 **SALE $62.50**

48" Round Pedestal
Extension Table (opens to 78") and
four Catkin Side Chairs—Pine Seats
with maple structural parts
Reg. $612.50 **SALE $479.50**

All Pieces Available Individually
at Sale Prices!

BIAGI'S CARRIAGE HOUSE
THE BAY AREA'S LARGEST DISPLAYS OF ETHAN ALLEN AMERICAN TRADITIONAL INTERIORS
650 El Camino Real • Belmont • Just North of Ralston • 592-2323
PRIVATE PARKING LOT IN REAR • CONVENIENT TERMS • FREE DELIVERY
SALE HOURS: MON. and FRI. 10 to 9 P.M. TUES., WED., THURS., SAT. 10 to 5:30 P.M. CLOSED SUNDAY

CARPET CLEANING
WE WILL COMPLETELY CLEAN and SOIL RETARD
ALL THE WALL-TO-WALL CARPET
LIVING ROOM
DINING ROOM
AND HALL
ONLY ..... **$39.90** NO LIMIT TO SIZE
SOFA 21.90 CHAIR 8.90
35 YEARS of QUALITY SERVICE

ALL WORK GUARANTEED
CALL NOW
588-7161 345-0361
O'CONNOR
Rug & Upholstery Cleaners
O'Connor Rug & Upholstery Cleaners

VICE MAYOR of Daly City, Frank Pacelli, donned appropriate head attire for formal signing of proclamation setting the week of October 25-31 as "Y-Indian Guide Week." Program is a national father-son organization sponsored by the YMCA for boys 5-9 years of age. Gathered around Pacelli: (left to right) David and Dan Scott, Michael and Don Fain, Randy and Bob Gorrebeeck, Chris, Doug and Mike Murray. A get-acquainted council will be held October 28-29 at 7:30 p.m. at the Daniel Webster School. Just fathers will attend the first meeting. (Post Photo)

THE TIGERETTES—Debbie Elkins, Pamela Reimer, Marlene Mayor, Anita Henderson and Janet Leavitt — will appear at the public jazz concert at Terra Nova High School October 22 at 8 p.m. In addition, the "New Mind Singers" from Cupertino also will appear in the event, to star the Terra Nova Stage Band. (Post Photo)

DC Library Friends Set Book Review

The Friends of the Daly City Library will hold the second of the series of book reviews Thursday at 10 a.m. in the Coral Room of the Westlake Library on Southgate Avenue.

Mrs. F. Lincoln Walter, chairman will present Mrs. George E. Bockman who will review Iberia by James Michener.

Mrs. Bockman is well-known in this area for her interesting reviews. Although a San Franciscan, she is a former member of the Friends. Mrs. Bockman is a past president of the California Club of California and the President's Assembly of San Francisco, and has served as literary chairman for both the California Club and the San Francisco Council of Women's Clubs.

Michener's Iberia is a book about Spain, much more than a travel book.

The free public book reviews are a service project for the community.

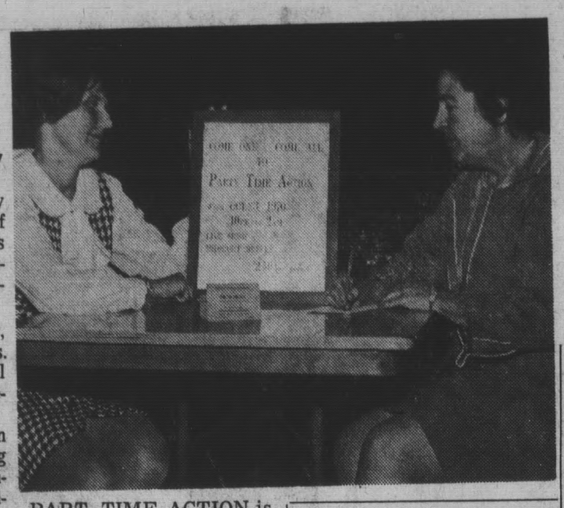

PART TIME ACTION is the title of the first social event of the season by the Our Lady of Mercy Church's festival committee. Dance is to be October 23 in the Parish Hall from 9 until 2. Pictured are Jeannette Bertorelli, chairman, and Mary Lawson, Westlake Catholic Women's President.

Family Forum

WOODLAWN Memorial Park
Colma, Calif. — PL5-1727
S.F. OFFICE — GA1-4636
Organized 1864
WOODLAWN Memorial Park

Over Half A Century Of Service
SERVING ALL FAITHS
Let our Years of Experience aid in making Your decision
W. C. LASSWELL
MORTICIANS
6154 MISSION ST. DALY CITY PL 5-0660

Smart-Teens Now Meeting In Broadmoor

The Smart-Teens Club has been metting on the second and fourth Tuesdays of each month at 7:30 p.m. at the Broadmoor Community Center.

Dues are 50 cents a month, the money used for refreshments, pamphlets and materials to further the anti-drug campaign waged by the Samrt-Teens.

Included in this year's planned events is a car wash to be held on October 24 at Serramonte Shell Gas Station, from 10 a.m. to 4 p.m., and a ski trip.

Any youngster, from the Sixth grade up, who wants to join the Smart-Teens is welcome to attend the next meeting and get aquainted.

SPOOK SPRINT

The South San Francisco Recreation and Park Dpartment will celebrate Halloween with a "Spook Sprint" October 31, at Orange Memorial Park, from 10 a.m. to 3 p.m. Among highlights will be a costume parade and apple-bobbing.

mayfair SUPERMARKETS

oven fresh Bakery

HALLOWE'EN CAKE 7" WHITE LAYER $1.89

MINCE STRUDEL each 23¢ or 4/89¢

Pumpkin Cream Square 25¢ each

HALLOWEEN COOKIES ea. 10¢ or 99¢/dz.

Prices Effective Seven - Full Days Wed., Oct. 21 Thru Oct. 27

BAKERY HOURS 7 DAYS A WEEK
6:30 A.M. to 7:30 P.M.
Telephone 755-4542

2350 JUNIPERO SERRA
DALY CITY

76 UNION Special
Buy 5 Gallons Get A
FREE! CAR WASH
...BONUS..
HOT JET WAX Also Included
FREE!
2075 Junipero Serra
Daly City
Next to Shoefair
Back of Standard Station
PRESENT THIS AD TO CASHIER
All Major Credit Cards
Valid thru 11/8/70

IF SATELLITES WERE "FOR SALE"

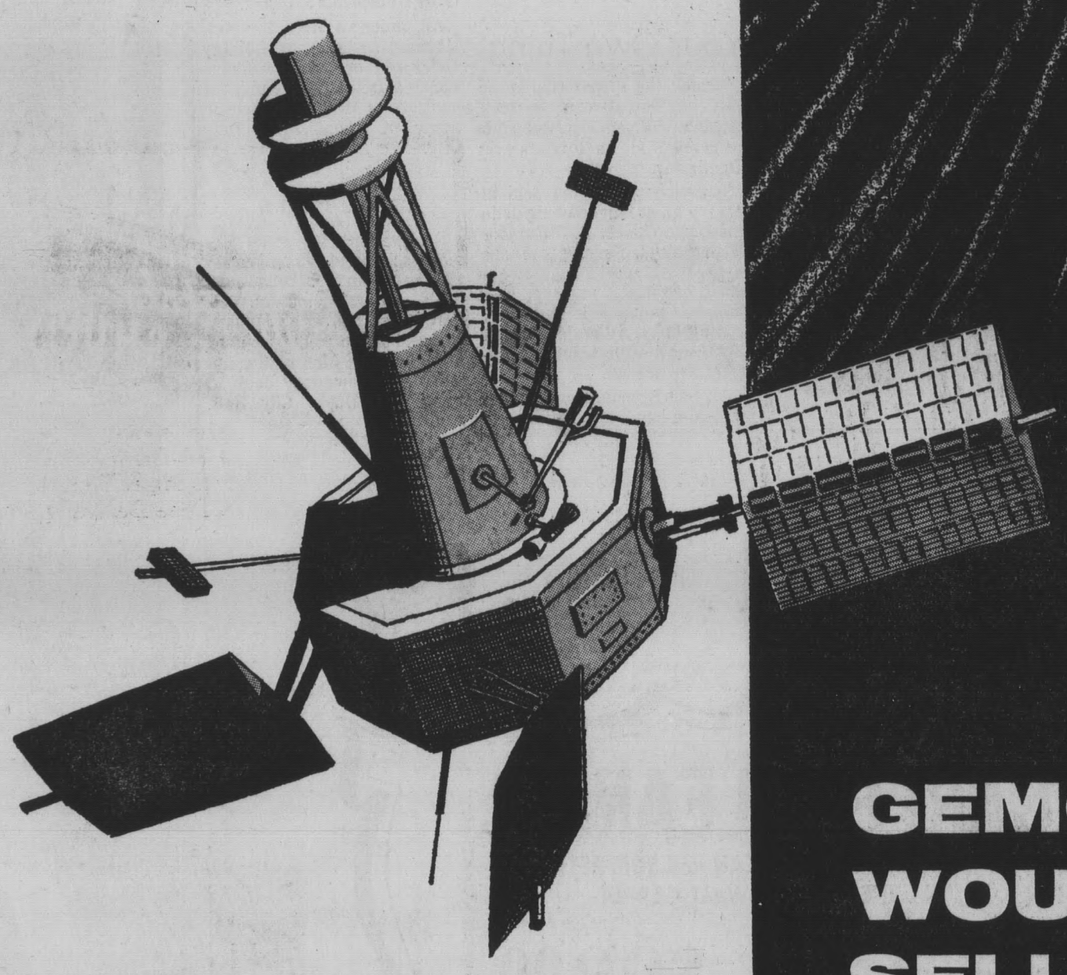

GEMCO WOULD SELL THEM FOR LESS!

Yes, it's a proven fact that GEMCO members save hundreds of dollars each year on their purchases. That's why over a million Californians are GEMCO members. You, probably, are not in the market for a satellite and because the demand is light, GEMCO doesn't stock them. But the thousands of items you normally use are stocked in large quantities. So, why wait until you need a satellite? Send in the convenient application and take advantage of the savings a GEMCO membership offers.

A GEMCO MEMBERSHIP CARD IS VALID IN ALL GEMCO STORES

JOIN NOW!

GEMCO
5001 Junipero Serra Blvd., Colma, Ca. 94014
LIFETIME NON-ASSESSABLE MEMBERSHIP APPLICATION
Please Print
NAME ..... (Last Name / Middle Initial / First Name)
ADDRESS .....
CITY ..... ZIP CODE.....
The sum of $1.00 is tendered for Lifetime Non-assessable Registration by the undersigned applicant who agrees to abide by the rules and regulations governing membership in GEMCO.
(Applicant's Signature)
Shop for 90 days. Compare value, price and total savings. If you are not delighted with your GEMCO membership your $1 registration fee will be refunded at once.

GEMCO
America's Finest Membership Department Stores

OPENING SOON
5001 JUNIPERO SERRA BLVD. and SERRAMONTE BLVD., COLMA

THERE ARE GEMCO STORES THROUGHOUT THE WEST TO SERVE YOU

GEMCO stores are located in Anaheim, Cerritos, Colma, Cupertino, Downey, Fountain Valley, Fresno, Fullerton, Gardena, Glendora, Granada Hills, Lancaster, La Puente, Long Beach, Phoenix, Ariz., Redwood City, Riverside, Sacramento, San Gabriel, San Jose, San Leandro, Santa Ana, Stockton, Walnut Creek and Woodland Hills

Home Economist to Talk to Club

Mrs. Louise Fletcher, home economist with the Pacific Gas & Electric Company, will be the guest speaker at the November 5 meeting of the St. Veronica's Women's Club at 8 p.m. in the school cafetorium on Alida Way.

She will talk on "Holiday Foods From Many Lands" and color slides will be shown.

The St. Vincent DePaul Society will conduct its annual program, with prizes being given — proceeds to aid the society with their Christmas charitable activities.

The annual retreat for all women of the parish is scheduled for October 23 through October 25 at Vallombrosa in Menlo Park. President Mrs. Fred Glesener invited those interested to contact Mrs. John Harness, 2990 Chabot Drive, San Bruno, for information and reservations.

Hostesses for the meeting will be the members of St. Gerard Majella's Circle, Mrs. John Reardon chairman.

Colma School Asks Volunteers

School volunteer tutors are being sought for the Colma Intermediate School.

An hour a week with a youngster can make a difference in his classroom achievement.

The Volunteer Program was begun last year at Colma by the San Bruno Branch of the American Association of University women and proved highly sucessful and rewarding.

Volunteers need not be college graduates, but must give one hour of their time a week on a regular basis.

An organizing meeting for this year's program will be held on October 28 at 2:45 p.m. in the Colma school's library. Interested persons may contact Mrs. William Hamilton at 547 Palm Avenue, South San Francisco.

Webster's PTA Plans Carnival

The Daniel Webster School's annual Carnival will be October 24, from noon to 6 p.m., at the multi-use room.

Hot dogs, cotton candy and popcorn, as well as the home-made goodies will be available.

There will be games for children of all ages and free sack races offering ribbons and trophies.

The crafts booth will feature desk sets made on the spot. It should be an afternoon to remember.

OUR LADY of Perpetual Help Mothers' Club will sponsor an International Dinner October 25, from 2-5 p.m., at 80 Wellington Avenue, Daly City. Shown with chairman Mrs. John Goins (left) are Mrs. Al Morales, Latin-American; Mrs. Fred Cuba, Afro-American; Mrs. Uso Fuapopo, South Sea Islands; Mrs. John Klatt desserts; Mrs. Michael Alvarado, salads. Not pictured: Mrs. Marilou Foster, Oriental; Mrs. Willa Revo, Italian.
(Post Photo)

SSF Women's Rummage Sale

President of the South San Francisco Women's Club, Mrs. Fred Curtis announced its annual rummage sale is Thursday and Friday from 10 a.m. to 5 p.m. in the clubhouse at 470 Grand Avenue.

Co-chairmen for this sale are Mrs. Carmelo Imprescia, Mrs. Gilbert Lazzari and Mrs. Fred Curtis.

Members are reminded that help will be needed today to prepare merchandise for sale; also on the days of the sale.

All proceeds from this event go for the Club's philanthropic projects.

Mrs. Fred Ingle has been selected to fill an unexpired term on the board of directors.

Churches and Skyline Plan Nov. 7 Seminar

"If sometimes you have the impression that yours is a family of strangers, you are certainly not alone. The lost joys of parenthood have created one of the major voids in our society today."

That is an excerpt from the Skyline College Community Education Program fall bulletin announcing a seminar to be conducted by Dr. Thomas Gordon, clinical psychologist and president of Effectiveness Training Associates.

The day-long seminar will be conducted at the College, November 7, from 9 a.m. to 4 p.m. in cooperation with the Council of Churches of San Mateo County, San Mateo County Library System and the YWCA of San Mateo County.

Coast Dinner for Sherman

A buffet supper for John R. Sherman, Pacifica city attorney and prospective assemblyman for the 27th Assembly District will be Saturday at the Pedro Valley "Firehouse," at Danmann Avenue and Kent Road in the Pedro Point district of Pacifica at 7:30 p.m.

Ten dollars a person will include the buffet, champagne, and an evening of dancing.

Kathryn (Kitty) Bouley is buffet and dance manager for Sherman.

DC Pack 244 Awards Given

Cub Scout Pack 244 had induction and awards ceremony at Colma K6.

Cubmaster Dick Vierra made presentations to Danny Bandoni, Michael Firpo, William Gallo, Stephen Hartje, Edwin Laney, Jerry Richardson, and Andy Vierra who were pinned Bobcats at a candlelight ceremony by their parents.

Stephen Meyer received his Wolf Badge, Joseph Gallo his Bear Book, year pin and Denner Stripe.

Moving up to Webelos are Ricky Cardoso, David Sangiacomo, and Rod Taylor. Graduating into Boy Scouts, Andy Hill was presented an Awards Plaque.

Baptists Ready Rummage Sale

A rummage sale to help benefit the building fund of the Westlake Community Baptist Church will be held on October 23-24, from 9:30 a.m. to 5 p.m.

Among the items will be an electric waffle iron grill, french fryer, toaster, clocks, 23-inch TV console, kitchen items, an assortment of women's dresses and men's and children's clothing in addition to toys and games.

GUILD LUNCHEON

The Ursuline Guild of St. John's High School will hold the sixth in a series of "Luncheon and Games" October 27 in the school auditorium, 4056 Mission Street, at 11:30 a.m.

Proceeds will be used for new educational aids for the students.

Jeff High Menu

October 21
Bieroch
(German Hamburger Roll)
Green Salad
Fruit Cobbler
Ice Cream
Hot Roll

October 22
Hot Turkey Sandwich
Mashed Potatoes
Carrot and Raisin Salad
Choice of Fruit

October 23
Pizza
Mixed Green Salad
Buttered Vegetable
Orange Juice Bar
Slice of French Bread
Cookie

October 26
Hot Dog on a Buttered Bun
Chili
Lettuce and Tomato Salad
Choice of Fruit
Frosted Cup Cake

October 27
"Olde English" Fish and Chips
Green Salad
Orange Jello Jewels
Sctotch Scone

All "A" lunches include one-third quart milk.

BATON CLASSES

Baton classes are being sponsored by the park, beach and recreation department at Fairmont School in Pacifica on Tuesdays, and Pedro Valley on Thursdays, from 3:30 to 4:30 p.m.

International Dinner Slated By OLPH Club

Our Lady of Perpetual Help Mothers' Club will sponsor an International Dinner, Octoper 25, from 2 p.m. to 5 p.m., in the school hall, 80 Wellington Avenue, Daly City.

Admission will be $1.75 for adults, $1 for children under 12 or $7.50 a family. Reservations in advance are preferred.

Contact Mrs. John Goins or Mrs. Walt Tafralis.

Proceeds will benefit the school.

Music and entertainment are on the agenda.

THE POST'S *Family Forum*

LEATHER FASHIONS for guys & gals
Foremost in leather fashions for gals. Lady J now carries a complete line of suede, and leather apparel for guys too!
See us now!
LADY J LEATHERS
Serramonte Mall

What are you doing tomorrow?

Wednesdays - Senior Citizens' Day
Thursdays - Ladies' Day
FIRST RACE 1:00 P.M.
BAY MEADOWS
San Mateo 345-1661

Todd's CUT-PRICE Toys
HOBBIES — IN SAN BRUNO
OLD-TIME 88¢ TOY SALE

"FISHER-PRICE" ROCK-A-STACK COLORFUL RINGS WOOD BASE 88¢	MUSICAL SPINNING TOP 88¢	"PLAYSKOOL" PRE-SCHOOL MATCH-UP MANY TITLES 88¢
PRIMARY TRY-BOARD PUZZLE —OR— "PLAYSKOOL" PUZZLE BOX OF 3 88¢	BABY'S TOTEM SOFT-JINGLES 88¢	"COLORFORMS" GOOD SELECTION 88¢
500 PC. PUZZLE "BRADLEY" PUPPY, DULCIHY DESIGNS 88¢	RACING HELMET ADJUSTS - DURABLE 88¢	"PARKER" "UNCLE WIGGLY" PUZZLES BOX OF 4 88¢
"RAY GUN" FLASHLITE SEND CODE 88¢	"BRADLEY" FINGER PAINTS WITH PAPER BOX 88¢	TUMBLE BUG RACE GAME HOURS OF FUN 88¢
"AMSCO" MAGIC MILK BOTTLE 88¢	"BIG BEN" — "BRADLEY" "1000"-PC. PUZZLE 88¢	CLAKITY TRACKS TUMBLE DOWN 88¢

LAYAWAY NOW

TARGET SET 2-DART GUNS RUBBER TIPS 88¢	"KENNER" SEE-A-SHOW VIEWER WITH SLIDES 88¢	LOONY-LITE DOLL PRESS-N-LITE 88¢
"DASNEY" SET BATH SOAP 88¢	DRESSER SET BRUSH-COMB MIRROR 88¢	STEEL TINY-TRUCKS SELECT FROM "TONKA" and "BUDDY L" WILD ONES 88¢
HOT WHEELS CASES FOR 12 CARS POP-UP GRANDSTAND 88¢	"DISNEY" HAND PUPPETS 88¢	ELECTRIC SCIENCE BUILD-A-PROJECT 88¢
EDUCATIONAL LOTTO set 88¢	BIG TRUCKS POLY PLASTIC 88¢	"CHILD GUIDANCE" LEARNING TOWER KITTY IN KEGS TEACHING CLOCK 88¢
"MATTEL" "HOT WHEELS" CARS 88¢	"JOHNNY LIGHTNING" RACE CARS 88¢	WALKING MONSTER WIND-UP 88¢

591 SAN MATEO AVE. — PHONE 589-3287 — SAN BRUNO
DAILY 9 TO 6 — FRIDAY TO 9 P.M.
USE MASTER CHARGE — BANKAMERICARD

THE BEST THING ABOUT SEWING IS STEVENS
4 CONVENIENT LOCATIONS
• 673 Santa Cruz Ave., MENLO PARK
• Woodside Plaza, REDWOOD CITY
• at Pruneyard, SAN JOSE (Campbell)
• at PAUL'S, SUNNYVALE (Plaza)

Westlake MAPLE SHOP
• Layaway
• 90-Day
• Budget Terms
• Free Delivery

Serve Your Holiday Feasts And Everyday Meals on Formica Top Tables by Cal Shops

NOW ON SALE

CAL SHOPS

These are dining room sets that love company ... Formica tops that don't mar, tables that expand quickly, chairs that fit comfortably. Holiday company will love it, too! This is American Traditional dining by Cal Shops that will make your dining room as beautiful as any room in the house. Quality made from top to bottom, and you will note it when you see the warm antique color of the solid birch wood, hand-rubbed to a rich, mellow finish. This collection will feel at home with damask linen and crystal — or paper napkins and mugs.

How lucky you will be to find these most-wanted items at pre-holiday sale prices — a delight of a sale for lovers of fine furniture. These two tables both have long-lasting Formica tops for easy maintenance. The oval table is small in scale, but so wonderfully proportioned, it looks larger than it is. For large family dining, the 48" Octagon Double Pedestal table with its 4-12" fills will provide dining for at least 12 people. Pull up a ladder-back chair or a windsor chair, their inspired design and creation reveals the value of comfort of dining. The handsome buffet and china top, with plenty of room on top and inside, will solve many of your serving and storage problems. Take advantage of this big-value offer today. Use our Lay-Away plan for this truly rare offer.

Oval Formica-Top Table, 42"x58" Extends to 82"	149.95
Windsor Side Chair	39.95
Windsor Armchair	54.95
48" Octagon Formica-Top Table, Extends to 96"	269.95
Ladderback Side Chair	44.95
Ladderback Armchair	54.95
China and Buffet	329.95

6940 MISSION ST. DALY CITY
WESTLAKE MAPLE SHOP
(NOT IN WESTLAKE SHOPPING CENTER)
755-4595
OPEN TUESDAY AND THURSDAY 'TIL 9

Family Service Plan for Pre-schoolers

Family Forum

The Pacifica Family Service Office is providing a new program for the preschool child.

On November 3 a series of group discussions on the art of family living will begin at the Pacifica office, suite 108, 80 Eureka Square.

The sole prerequisite for enrollment is to be the parent of one of more pre-school children (this does not exclude parents who also have older children) this will enable the group to have one factor in common at the beginning of the course.

The 10 meetings will attempt to deal with feelings and emotions that arise from the differences and conflicts in family interaction. There will be an emphasis upon discussion on areas of interest to the whole group.

The hours will be 7:30 to 9 p.m., and the fee for the 10 meetings will be $10.

This new program is an outgrowth of a suggestion by the Second Congress for Community Progress held last spring in Pacifica. The Pacifica Family Service Advisory Board requested that the Agency's professional staff investigate the feasibility of such an offering.

The instructor is a member of the part time Family Service staff, and has been attending a variety of seminars oriented to discussion of family interaction.

Enrollment in the group will be limited, and on a first come basis.

The Family Service Agency of San Mateo County is a nonsectarian Crusade supported casework agency. It is available for consultation in marital problems, teen and couple counseling, therapy for whole families, help for the myriad of problems that arise from living.

Pacificans can have help with their budget and finance problems on Thursday evenings, too.

All of the professional staff are graduates of accredited schools of social welfare, and many are members of the Academy of Certified Social Workers, and are licensed by the State of California as Clinical Social Workers.

The Family Service Agency of San Mateo County is a member of the United Bay Area Crusade, and is accredited by the Family Service Association of America.

PTA's New Officers Take Over

The Thomas Edison P-TA's new officers recently opened their 1970-71 term in office with a back-to-school night — an opportunity for parents to meet with their children's teachers early in the school year.

Serving as elected officers are Mrs. George Sankey, president; Edward Guzman, vice president; Mrs. Robert Andrews, recording secretary; Mrs. James Doran, corresponding secretary; Gordon Cartwright, financial secretary; Mrs. Ralph Panelli, treasurer; Allen Abbott, auditor; Mrs. Allan Goldfinger, historian; Mrs. Joseph Schott, parliamentarian.

Mrs. Sankey's appointed chairmen and co-chairmen are:

Mrs. Norman Steinberg, Mrs. Ronald Stopnick, Mrs. Richard Valencia, Mrs. William McGlaughlin, Mrs. Robert Hansen, Mrs. Edward Ungaretti, Mrs. E. MacRunnels, Mrs. Stuart Levin, Mrs. Leo Sapienza, Mrs. Robert Creed, Mrs. William Lee, Mrs. Ronald Green, Mrs. Ruperto Medina, Morris Smotkin, Mrs. Gary Faue, Mrs. Richard Futrell, Mrs. Robert O'Balle;

Hallowe'en Theme Time

"BEWITCHING FASHIONS" is the theme of the Riordan Guild's Fashion Show-Luncheon which will be held on Saturday, October 31, in Chaminade Hall on the Riordan High School campus.

According to Mrs. David Mayer, publicity chairman for the annual event, the show will feature fashions provided by the Stonestown Shopping Center stores with Maree Stuter, the fashion coordinator, doing the commentary.

Mrs. Raymond Rinaldi is the show chairman and co-chairman is Mrs. John Domecus. Assisting the chairmen are Mrs. Stanley Kettell, Mrs. Edward Glischinski and Mrs. Walter Ihle, decorations committee; Mrs. Leo Thiel and Mrs. Joseph Hazelwood, investment committee; Mrs. Vincent Donahue and Mrs. Alesander Herrera door awards committee; Mrs. John Ferguson and Mrs. Vito Giotto are the chairman and co-chairman, respectively, of the models and Mrs. Albert Pioli and Mrs. John Anders are in charge of the reservations.

Tickets, costing $5 each, are currently being sold but the deadline for reservations will be tomorrow evening so those planning to attend are urged to call Mrs. Pioli, 564-0347, or Mrs. Anders, 731-7198, immediately.

Mrs. Milton Blank, guild president, said that the proceeds of the special event will be used for the benefit of Riordan High school's newly installed educational television equipment and the refurbishing of the resource center.

The school has converted the old library area to a resource center which features individual cubicles for student work areas. According to Mrs. Blank the purpose of this refurbishing is to enable the student to take advantage of the tape recorders and the school's growing library of tapes.

MR. AND MRS. JOHN C. CLARK of Daly City, the owners of a melody class sail boat were recently welcomed into the Lake Merced Sailing Club along with Monica J. Hart, the owner of an El Tora class boat, who is now the newest member of the Junior division of the club. Miss Hart is a resident of South San Francisco.

THE CORONARY CARE UNIT at Mary's Help Hospital will receive the proceeds from the Mary's Help Hospital Guild Fall Fund Raiser to be held Friday evening, October 30.

Mrs. Joseph Schott is the chairman of the project, a cocktail party, to be held at the hospital. Mrs. Philip Glebow, guild president, will provide information on the availability of tickets to persons calling or writing to her, 183 Palisades Drive.

A coupe de ville Cadillac will be awarded during the evening.

THE BUBBLY CRISP FLAVOR of champagne, the gaity of Christmas decor and the warmth of hurricane candles will highlight November Noel, the fashion show and luncheon being planned by the members of Mercy Guild, according to Mrs. Albert Bucci, publicity chairman.

Mrs. John Cronin, the general chairman of the show, has announced that it will be held November 14, at noon in Barrett Hall located on Mercy High School's Nineteenth Avenue campus.

Assisting Mrs. Cronin with the preparations are the members of the fashion show committee: Mrs. Richard Holl and Mrs. Cornelius Maloney, reservations; Mrs. Leo Malinowski, investment; Mrs. Francis Bryne, decorations; Mrs. John Scudder, models; Mrs. Jerry Lucey, hostesses; Mrs. Mario Asturias, program; Mrs. Frank Coghlan, door prizes; Mrs. Donald Baldocchi, table favors; Mrs. Eugene Ergos, luncheon; Charles McKay, is in charge of the champagne service and Mrs. Bucci is chairman of the publicity.

Tables for eight and ten are available but the number is limited so persons wishing to make reservations are asked to do so soon and avoid disappointment. Tickets are being sold for $5.50 per person and the proceeds from the event will be used to purchase educational aids for the school. To make reservations call Mrs. Holl, 586-7779, or Mrs. Maloney, 586-3448.

Louanne Heath's Datebook

HOME FROM A FOUR day weekend in Canada are Westlake's Mr. and Mrs. Murray H. Freedman.

The Freedmans left Thursday and flew to Calgary and motored on to Banff Springs Hotel. While relaxing in the north land the Freedmans had the opportunity to meet the Spanish Ambassador to Canada, Juan Jose Rovira and Spanish Prince Alphanso Hohenlohe.

Trips to Lake Louise and Emerald Lake were also on the weekend agenda.

THE YWCA has issued an urgent call for volunteers to work in the tutorial service for Daly City School children.

According to Mrs. Barbara Reich, publicity chairman for the "Y," there is a desperate need for all types of tutors and most especially a need for bilingual persons able to speak English and Spanish.

Mrs. Reich emphasized that teaching experience is not as essential as the desire to help children and your ability to relate to youngsters. Persons volunteering must be willing to meet a weekly schedule of one hour or more.

The tutorial project has been undertaken in cooperation with the American Association of University Women and to date has been so successful that three additional schools are asking to be included in the program. For more information call the YWCA office in Daly City, 756-7370.

DR. AND MRS. ROBERT KULVIN hosted the annual Golden Gate Kindergarten Association Auxiliary's "Just For Fun Party" in their San Francisco home this past week.

Co-hosting the affair were Mr. and Mrs. John Dills. Among those attending were Mrs. Thomas Thomasser, auxiliary president, Mr. and Mrs. Clifford Righetti, Mr. and Mrs. Richard Rossi, Mr. and Mrs. Mark Sullivan, Mr. and Mrs. Owen Kellogg, Mrs. Norman Wheeler, Mr. and Mrs. Howard Hardin, Mr. and Mrs. Bruce Goldblatt and Mr. and Mrs. Murray H. Freedman.

The party was in addition to the regular monthly business meeting which was held earlier in the week at the Goldblatt home. Members attending that luncheon session began the preliminary planning for a fund raising event to be held the middle of December.

San Bruno Pair Observe Golden Wedding Date

Mr. and Mrs. Michael Tange of San Bruno recently celebrated their fiftieth wedding anniversary by attending a special commemoration mass at St. Bruno's Church.

Present at the mass were the couple's children Mrs. Fred Mullen, Mrs. Carl Dahlen and Mrs. Bob Schaar and their sons, Dr. Vincent Tange and Leonard Tange and their respective fmilies.

A reception followed at American Legion Hall. Guests included Tange's brother, Anthony Jerome of Dover, Ohio.

Mr. annd Mrs. Tange were married at St. Joseph's Church in Dover in 1920 and moved to San Bruno in 1948. They have 17 grandchildren and one great-granddaughter who all live on the Peninsula.

Circle Members Are Guests of Woman's Group

Regina Elena Circle 97, UAOD, recently entertained the grand officers of the circle, at a reception at the South San Francisco Woman's Club.

Guests included Irma Tognoli, grand treasurer; Lucille Petroni, grand auditor, Carol Chisholm Jr., past noble grand arch, and Irma Tognoli, Lucille Petroni, Kay Raugi and Rose Joyce, delegates to the convention.

Chairman for the evening was Irene Lemmens.

Jeff Elementary District Menu

October 22
Barbecued Franks over Buttered Rice
Buttered Green Beans
Vegetable Salad
Chocolate Pudding
Bread—Butter
Milk

October 23
Enchilada
Hearts of Lettuce with French Dressing
Fruit
Bread—Butter
Milk

October 26
Hamburger on Bun
Catsup
Tater Tots
Celery Sticks
Fresh Fruit
Milk

October 27
Spaghetti with Meat Sauce
Green Beans
Mixed Green Salad
Jello
Bread—Butter
Milk

October 28
Franks and Beans
Cole Slaw
Canned Fruit
Bread—Butter
Milk

MRS. RAYMOND RINALDI, chairman of the Riordan Guild's Fashion Show-Luncheon, and her co-chairman, Mrs. John Domecus, left, display the Riordan High School crest as they announce that the October 31 event, Bewitching Fashions, will be staged to benefit the school's newly developed Resource Center.

Visit the Payless Cleaners Near You!

Belmont
1088 Alameda de las Pulgas

Burlingame
1811 C El Camino Real

Redwood City
2070 Broadway

San Bruno
734 Kains Avenue

San Carlos
1361 Laurel Street

San Mateo
35 N. B Street
4055 A Pacific Avenue
162-25th Avenue

HURRY, COUPONS LIMITED

ACT NOW!

CUT OUR COUPONS...BEAT THE HIGH COST OF LIVING!

PAYLESS CLEANERS HELPS COOL INFLATION

CUT YOUR CLEANING BILLS

We can save you dollars on your cleaning bills and guarantee complete satisfaction. Just use these no-limit coupons.

Whether you have a $200 suit or a $2 skirt, nobody can do a better job of cleaning and pressing than Payless Cleaners.

Payless, with over 150 stores, is the largest dry-cleaning chain in all of California. That means we must have, and can afford, the best, most modern cleaning and pressing equipment available.

Highly skilled technicians give your clothes, blankets, drapes and other household items the finest care from the first inspection to the careful final inspection after finishing.

Our cleaning and spotting products are top grade. And, most important of all, we care about giving your clothes the best possible cleaning, spotting and pressing service.

CLIP THESE COUPONS AND SAVE!

Payless COUPON — DRESSES (up to 5 pleats) — WITH THIS COUPON ONLY $1.09 EACH — No Limit. This COUPON must be presented when garments are left for cleaning. GOOD FOR 2 WEEKS

Payless COUPON — BLANKET CLEANING — WITH THIS COUPON SAVE 20% — No Limit. This COUPON must be presented when items are left for cleaning. GOOD FOR 2 WEEKS

Payless COUPON — SWEATERS and SLACKS — WITH THIS COUPON ONLY 59¢ EACH — No Limit. This COUPON must be presented when garments are left for cleaning. GOOD FOR 2 WEEKS

Payless COUPON — DRAPES SPREADS — WITH THIS COUPON SAVE 20% — No Limit. This COUPON must be presented when items are left for cleaning. GOOD FOR 2 WEEKS

Payless COUPON — SKIRTS (up to 5 pleats) — WITH THIS COUPON ONLY 59¢ EACH — No Limit. This COUPON must be presented when garments are left for cleaning. GOOD FOR 2 WEEKS

Payless COUPON — SWEATERS and SLACKS — WITH THIS COUPON ONLY 59¢ EACH — No Limit. This COUPON must be presented when garments are left for cleaning. GOOD FOR 2 WEEKS

Payless COUPON — Men's & Ladies' TOPCOATS — WITH THIS COUPON ONLY $1.09 EACH — No Limit. This COUPON must be presented when garments are left for cleaning. GOOD FOR 2 WEEKS

Payless COUPON — Men's & Ladies' SUITS — WITH THIS COUPON ONLY $1.09 EACH — No Limit. This COUPON must be presented when garments are left for cleaning. GOOD FOR 2 WEEKS

Payless COUPON — Pillows Fresh as New! PILLO-NU — Cleaned, sanitized, fluffed, new ticking. WITH THIS COUPON ONLY $2.49 EACH — No Limit. This COUPON must be presented when items are left for cleaning. GOOD FOR 2 WEEKS

Payless COUPON — SLEEPING BAGS — WITH THIS COUPON ONLY $2.29 EACH — No Limit. This COUPON must be presented when items are left for cleaning. GOOD FOR 2 WEEKS

Payless COUPON — SPORT JACKETS — WITH THIS COUPON ONLY 59¢ EACH — No Limit. This COUPON must be presented when garments are left for cleaning. GOOD FOR 2 WEEKS

Payless COUPON — DRESSES (up to 5 pleats) — WITH THIS COUPON ONLY $1.09 EACH — No Limit. This COUPON must be presented when garments are left for cleaning. GOOD FOR 2 WEEKS

Opera for Pacifica Via Spindrift Group

The Pacifica Spindrift Players enter a new phase of theatre this year in its second offering of the 1970-71 season.

Opera! Now in production, the PSP is staging the American Opera (originally written for television) by Gian-Carlo Menotti, "Amahl and the Night Visitors."

With stage direction by Aubrey Lumley and musical direction by Mildred Simon and Cynthia Gerdes, the players have obtained professional singers to carry out the leads in the traditional Christmastide opera.

Double casting the role of Amahl's mother will be Mildred Owen (Simon) local soprano and former performer at San Francisco's operatic nightclub, The Bocce Ball, and Claire Latham of South San Francisco, currently in the Lamplighter's Gilbert and Sullivan Operatta, "The Pirates of Penzance."

The difficult role of Amahl, the 10 year old crippled child whose eyes envision the entire production will also be double cast.

Playing this role will be Anthony Stibor of South San Francisco and Frank Simon of Pacifica.

The visitors, the three kings, are being sung by James SMalley (Balthazar) of San Francisco, George Baker (Melchior) also of San Francisco, and Dale Emde (Kaspar) of Pacifica. Both Smalley and Baker have performed the same roles many times in the past and Emde, well known Pacifica tenor has also appeared at The Bocce Ball.

Assisting the kings in the role of the page will be Jack Wolf also of Pacifica. Additional cast members include the villiagers, shepherds and shepherdess' which make up the chorus. Dancers in the production will be Sandra Finley (Miss Pacifica 1963) and Cheryl Sharp. The production will open a four (4 only) performance run on Thanksgiving weekend. All performances will be in Skyline College Auditorium. For further information regarding tickets, please contact Mr. or Mrs. Ed Roy, 355-6660.

ELIZABETH CAMPBELL is the new San Francisco YWCA executive director, succeeding Lucy Schulte, who has retired. The new director's area includes San Mateo, Marin and San Francisco Counties, in which the YWCA provided services for more than 29,000 participants, with help from the United Crusade. Miss Campbell came from Worchester, Mass.

Beach Party by Camp Fire Girls

Daly City Camp Fire Girls, along with those from Pacifica and Half Moon Bay are going to hold a district-wide beach party Saturday, from 11 a.m. to 4 p.m. at the beach in Half Moon Bay.

All levels of Camp Fire Girls, from Blue Bird to Junior High, will participate, according to Mrs. Joseph Acquistipace, Mrs. Richard Roberson and Mrs. Wilma Moore who have planned the event.

The girls will work together to clean up the beach, which will help them earn their "Keep America Beautiful Award."

Camp Fire Girls will cook their lunches to earn additional beads and some Blue Bird groups will cook while others will take bag lunches.

The Blue Birds will have a contest to see which group can build the best sand castle.

Mrs. Sheila Regnart, guardian of the Ta-Wan-Ka Camp Fire group, will demonstrate to the girls how to sand sculpture.

A disc jockey from a radio station will be at the site from 3 to 4 to lead all the girls in a song fest, to conclude the day's activities.

South City Man to Claim Bride at Christmastime

Mr. and Mrs. Jacob Lipchiz of Santa Monica announced the engagement of their daughter, Esther, to Robert Aronson, son of Louis Aronson of Minneapolis and the late Francis Aronson.

The wedding will take place in San Francisco in late December.

The bride-elect is currently student teaching and will receive her teaching credential in January from San Francisco State College.

Serra Fathers Will Congregate

Superior Court Judge Robert Kane will address the Serra High School Fathers' Club Thursday at the group's general meeting.

William O'Callahan, new president, will call the meeting to order. Moderator will be Larry Hennes.

Senior Citizens Hear Britschgi

The Daly City Senior Citizens had Assemblyman Carl (Ike) Britschgi as guest speaker last week.

President Mrs. Virgel Davis introduced former councilman Edward J. Dennis, who in turn spoke of the legislative record of the assemblyman and then presented the guest, who is candidate for state Senate.

The legislator outlined the importance of tax reform, especially to assist the senior citizen on pension and stated, "I will continue to vote for tax relief to this neglected group."

Britschgi said, "Those convicted of killing and bombing deserve no appeasement and that our courts must get tougher on this type of criminal so that they are removed from our society."

CLUB REVIVED

The revived Junior Teen Club for middle school boys and girls (sixth grade and above) will meet on Fridays from 7:30-9:30 at the War Memorial Recreation Center.

Rockie Montenegro

TERRA NOVA TOPICS

GHOULISH FIGURES haunted the halls of TN this week, startling innocent bystanders and confused freshmen. In reality, Count Dracula and his sinister entourage were TN drama students in disguise, practicing on their make-up skills for the forthcoming Family Service Agency Spook House.

The Spook House, an annual fund raising event, will raise money to help finance the agency's community services.

This year's spooky location is the Pedro Point Driving Range. The Spook House will operate for three nights, October 28, 29, and 30. Doors creak open at about 7, and admission price is 50 cents.

ANOTHER TN Hallowe'en goody is the AFS Sincere Pumpkin Patch which will go into business this weekend on the lot next to Wisby Realty, across the street from Linda Mar Shopping Center. AFS is Pacifica's chapter of the American Field Servie, the international scholarship and student exchange program.

TN and Oceana members of AFS will peddle their pumpkins all day Saturday and Sunday. A special surprise appearance of the The Great Pumpkin also is planned.

The pumpkin patch will help raise money to send a Pacifica student abroad next year.

WINNERS of the faculty popularity competition (who received a pie-in-the-face at last Friday's rally) were: Roger Passera and Donald Coder. (Coder was the un-official runner-up. He looked so crestfallen watching his rival win, that our mascot let him have it, as well.)

PG&E Speaker For SSF Chamber

Guest speaker at the October 28 luncheon of the South San Francisco Chamber of Commerce will be Fredrick Draeger of PG&E's advertising and publicity department.

Draeger will speak on "Nuclear Power in Perspective." The luncheon will be held at Bertolucci's Restaurant, 421 Cypress Ave. No host cocktails are from 11:45 to 12:15. The luncheon is $3.50 per person.

Coastside Board Of Realtors Meeting Today

The Pacifica-Coastside Board of Realtors will meet at Cardoni's Corner in Half Moon Bay at noon today.

In addition to a speaker, on the agenda is induction of 13 members including Erwin Putrich and Hazel Rousset of Felix Realty, Fredric Lyon of Lane Realty, John Rice of Dolphin Real Estate, Gilbert Anda of Pacific-Western Realty, William Craven, Lois Replogle and Bernard Balaban of Red Carpet of Pacifica and William Hroziencik of American Saving and Loan Association.

A report will be made by the nominating committee on next year's recommended slate of officers, and nominations will be opened from the floor.

Juniors Planning Class Activities

Serramonte High School's junior class has started to plan some of their activities, including the junior prom, the KYA Oneder game, a car wash and a bake sale.

Also the class hopes to have a breakfast and a dinner, as well as an overnight activity during the term.

TAYLOR'S RED CROSS SHOES

SOCIALITES COBBIES

SERRAMONTE CENTER—AT THE FOUNTAIN
ALSO HILLSDALE CENTER

COBBIES

Foot flattering shapes, fashion heels, beautifully detailed. Wear them out in the open with minis or with something new.

ESSEX
BLACK, RED, NAVY, WHITE, AMBER, BROWN KRINKLE PATTEN
$18.99

BIANCA
BROWN, BLACK LEATHER
$29.99

YES! WE ALSO CARRY C & D WIDTHS.

Fashion Designer Fabrics

WHERE KNIT FABRICS ARE A SPECIALTY, NOT A SIDELINE

We carry every kind of knit fabric from lingerie to Dacron Polyester for men's pants.

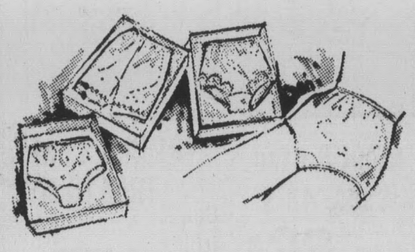

NYLON TRICOT
$1.98 yd.
109" wide—all colors—You can make 4 pairs of panties. (FROM 1 YARD—WE TEACH YOU HOW)

BEAUTIFUL KNIT ACETATE Stripes
$3.25 yd.
8 colors to choose from 66" wide

ENROLL NOW
We have a class on Oct. 23—7 p.m.
Pre-registration required—Don't wait—Register NOW

FREE FASHION SHOW
Fri., Oct. 30—7 p.m.
Come & See What We Teach Here

LEARN TO SEW THE NEWEST METHODS IN HOME SEWING--SEWING ON KNIT & STRETCH FABRIC IS EASY & FUN WE TEACH YOU

DAY & EVENING CLASSES
(Sorry we are full for October—Register now for Nov. & Dec. Classes)

2234A Westborough Shopping Center
(Hiway 280, Junipero Serra Freeway) South San Francisco

Your BANKAMERICARD welcome here
OPEN 10-9 DAILY
873-7595
SAT. 10-6, SUN. 12-6
We honor master charge THE INTERBANK CARD

the fashion anniversary SALE

pant suits . . . and wow!

Here's the look everyone wants for Fall! Kicky new pant suits . . . bold and bright . . . in a selection of styles and fabrics you'd never expect to find at sale prices now! Like washable polyesters in diagonal twills, scroll patterns, smashing plaids, solids, two-tones. Acrilan double knits with striped or patterned tunic tops accented by matching or contrast solid-color pants. Plus novelty weaves galore! All in a riot of happy Fall colors and "in"-fashion detailing that will set your little heart aflutter! And what savings . . . WOW!

group No. 1—reg. $34 to $40, now 23.88
group No. 2—reg. $36 to $44, now 26.88
group No. 3—reg. $60, now 36.88

65 WESTLAKE MALL, WESTLAKE SHOPPING CENTER
OPEN WED., THURS., FRI., 'TIL 9 P.M. SUNDAYS—12-5
756-6604

Compare Our Rx Prices!

RELY ON THE NATION'S No. 1 PHARMACY SERVICE

NOW FILLING OVER 24 MILLION PRESCRIPTIONS A YEAR

Yes! WE FILL RX INSURANCE & UNION PLAN PRESCRIPTIONS

Rx Walgreens FOR PRESCRIPTIONS

5 SAN MATEO COUNTY WALGREENS OPEN NITES, SUN.

Prices effective while stocks last during this sale. No Wholesale or Dealer Sales. (Limits Rights Reserved)

NOTE: MOST WALGREENS CARRY ALL ADVERTISED ITEMS UNLESS LIMITED BY SPACE OR LOCAL CONDITIONS.

12" DIAGONAL SCREEN--BROADMOOR

VHF-UHF TELEVISION

Black and White with beautiful contrast; excellent reception from a highly sensitive tuner

69.88

WARRANTY: 90 days parts and labor 1-yr. on picture tube (Labor extra)

Tops For Flavor and Tops For Value!

ICE CREAM

So delicious! Mm-m

Half Gallon ... **69c**

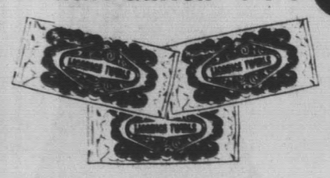

Whitman's Assorted Candies

Reg. 39c .... **3 FOR $1**

Whitman ASSORTED CHOCOLATES

Reg. $1.59 **99c**

"RIPPEN" GOOD COOKIES

33c Varieties ... **4 FOR $1**

Metrecal Shape

8-oz. Liquid Diet Drink

35c Val. **23c**

Novahistine

4-oz., $1.35

Decongestant Elixer **88c**

Polyvisol Tablets

Children's Chewable Multivitamins. Bottle of 100 ..... **2.44**

DRISTAN NASAL Decongestant Mist

For colds, sinus 15cc. Reg. $1.18 **88c**

30-Day Supply Ayds Reducing Candies

4 flavor choices 24-oz.-size box **2.19**

DON'T MISS THESE TIMELY discounts

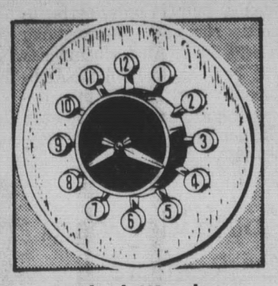

Spoked, Woodtone SPARTUS Wall Clock

Multiuse! All metal Electric **5.67** #630

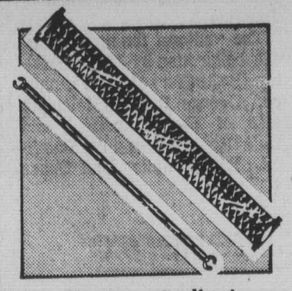

Men's or Ladies' Expansion Brite Bands

Silvertone, Yellow. #043-044-051-052 **1.88**

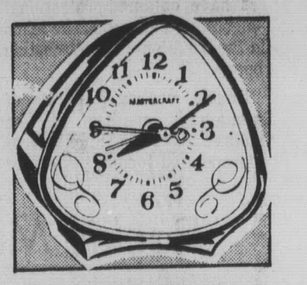

MASTERCRAFT ELECTRIC ALARM

Petite—4" high. Ivory tone case **3.44** 34-343

EXTRA BIG discounts IN THESE 'BUY 2' SPECIALS! LIKE FINDING MONEY!

Physicians & Surgeons Alcohol	16 oz.
Fresh Breath Mouthwash	16-oz. Size
Walgreens Speed Shave	11 oz.—2 Types
Stainless Shave Cream	11 oz.—2 Types
Sweetening Solution	Walgreens—8 oz.
Walgreens Shampoo	16 oz.—3 Types
Smoker's Toothpaste	Walgreens—5¼ oz.
100 Home Vitamin C	250 mg. Tablets
Halo Hair Spray	11 oz.—Reg. or Ex. Hold
Chambly Talc	Choice of 3 Scents—10 oz.
Walgreens Creme Rinse	16-oz. Bottle

YOUR CHOICE **$1 2 FOR**

GROOMING NEEDS discounts IN OUR COMPLETE BEAUTY CENTER

PRELL Liquid Shampoo. Price includes "12c Off Label" REG. 86c ..... 7 oz. **69c**

For Men . . . Non-Sticky

JERGEN'S Hand Lotion

New! It has healing ingredients—4 oz. **63c**

LADY ESTHER 4-PURPOSE FACE CREAM

Four beauty treatments in one. 10 oz. **99c**

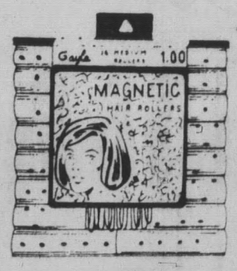

GAYLA "MAGNETIC" HAIR ROLLERS

With pins. Sizes REG. 88c **59c**

KANEKALON WIGS AT DISCOUNT

Pays for itself! Instant salon looks in naturals, frosteds. Wash 'n wear! Semi-curled or soft-curled in tapered styles.

12.95 **2 FOR $25**

HALLOWEEN COSTUME and CANDY BUYS! DEEP, DEEP discounts

A PATRIOTIC HALLOWE'EN! AMERICANA COSTUMES

Uncle Sam, Colonial Lady, and more! New! And colorful!

AGES 4 to 14 YEARS **1.99**

Colorful, Funny HALLOWE'EN DISGUISES

8 ZANY Pull On Types **77c** and up

HALLOWE'EN HIPPY WIGS

Assi. fun styles! **99c**

HALLOWE'EN PUMPKIN

8-inch orange faces, black painted trim, carrying handle **47c**

YUMMY "FOUR STAR" POPEYE Lollipops

Delicious true fruit flavors. BAG OF 102 **69c**

ALWAYS A FAVORITE . . . CRACKER JACK

8c PER BOX Toy in box

100 Pcs. Pal Bubble Gum

Regular 78c Bag! **67c**

Holloway's Milk Dud Juniors

14 oz. Reg. 73c! **59c**

Peanut Butter Kisses, 48's

Big Bag Reg. 36c **26c**

101 Pcs. Leaf TREATS

Gum, fruit balls, etc. **78c**

TOOTSIE MIDGIES

Favorite miniature tootsie rolls. 18½ oz. **78c**

TOOTSIE POPS

17-oz. Bag. REGULAR 76c! **66c**

MONEY-SAVING discounts FOR THE THRIFTY HOMEMAKER

TASSAWAY $1.79 New Internal Protection ... **99c**

Potato Chips LAYS 63c bag--10 ounces **39c**

GIANT SIZE TIN ESQUIRE POLISH

3-oz. tin paste wax. Choose: Black, Brown **39c**

Walgreens Jumbo SPRAY STARCH

No stick, scorch! 22-oz. spray. **49c**

Walgreens Drug Centers — SAN MATEO COUNTY

HILLSDALE	BURLINGAME	MILLBRAE SQUARE	WESTLAKE	SO. S.F.
On 31st Avenue, San Mateo	Howard Ave. and Primrose	Super Center	Shopping Center	Westborough Square Westborough Blvd. and Junipero Serra
345-8218	347-4787	697-0166	756-4535	873-0550

T-W

SOUNDESIGN — COMPLETE SOUND CENTER

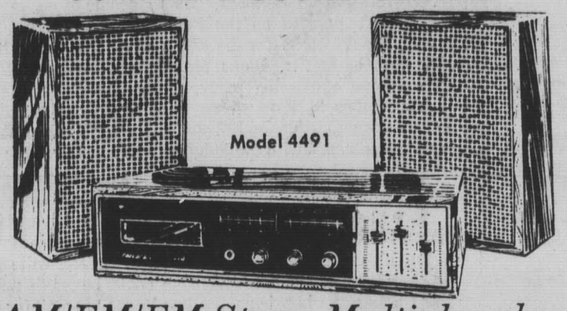

AM/FM/FM-Stereo Multiplex plus 8-Track Tape Player

- Long-Life, Solid State components.
- 2-8" Duo-Cone, Air Suspension Speaker System.
- Handsome Modular Design In Walnut Wood Finish.
- U. L. Approved.
- Separate Bass, Treble, and Balance Controls.
- Drift-Free AFC locks in FM stations.
- Jacks for Stereo-Phono, Headphones, and auxiliary input and Tape Output.
- 200 watt IPP performance

A FANTASTIC VALUE $99.95

PORTABLE AM/FM STEREO RADIO
Battery or electric 2 Swing-out speakers
49.95 Model 4361

JADE AM POCKET RADIO
Compact, 6 transistor, carry case 9-V battery
2.88 Model 1166

JADE WALKIE TALKIE SET
100mw Channel CB Batteries Included
8.88 Model 5142

DISCOUNT SHAVER CENTER

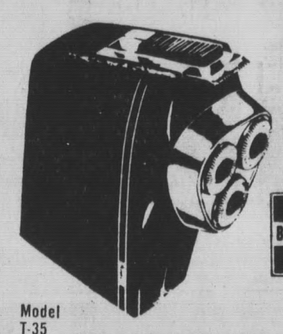

Model T-35

NORELCO Tripleheader
With retractable trimmer $34.95 Val. 21.88

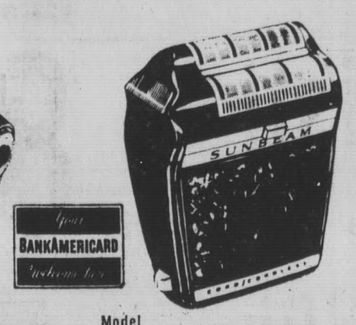

Model SM-828

SUNBEAM Cord-Cordless
Fast, recharges overnight $44.95 Val. 28.88

LADY NORELCO Model 10-L
For legs and underarms, $16.95 Val. 9.88

REMINGTON Princess CL30
Travel case incl. $14.95 Val. 8.97

World Wide Model LB-7
Easy, Cordless Shave!
REMINGTON LEKTRO BLADE 7
4 comfort shaving positions
$39.95 Val. 25.97

INFLATABLE CHAIRS

Use indoor or outdoor cushion arms and headrest. Contemporary colors: red, white, black, blue, HEAVY DUTY. 16 ga. vinyl. Adult Size, Reg. 14.95 5.99

KODAK COLOR!!!
SUPER 8 MOVIE FILM Cartridge 2 FOR $6
PROCESSING INCLUDED!

POLAROID #108
$5.39 Value Color Pack 3.77

G-E FLASH CUBES
$1.59 Value pack of 3—12 flashes 88c

CX 127-620-120
Kodak Color Film $1.25 ..... 88c

LOUIS V BRANDY
From famous Louis V Cellars 5th 3.99
BUY THE CASE! 43.09

KAMCHATKA VODKA
Full Fifth 80 Proof 3.89
BUY THE CASE! 42.01

DUET COCKTAILS
8-oz. Pull-top can Martini, Manhattan Whiskey Sour, Marguerite, etc. 99c
10 Varieties to choose from

BRANDY
"Monterey" California type 5th 3.39
BUY THE CASE! 38.28

CHAMPAGNE SPLITS
"Grande Maison" Pink or White 69c

J. W. DANT BOURBON
Full 10-Yr.-Old!
3.99 5th
BUY THE CASE! 43.08

BRANDY
"Old Chateau" California Type
80 Proof 3.09 5th
BUY THE CASE 36.18

DRY WINES
"Old Abbey" California Wines, Choice of
- Burgundy
- Sauterne
- Vin Rose
- Pink Chablis

1.49 Gal.
BUY THE CASE 5.96

CREME de MENTHE
"Bergerac"
Choose White or Green 2.69 5th
BUY THE CASE 29.88

BEER
"Hofbrau" Lager . . .
Case of 24 12-oz. Pull-top Cans, Case
2.99

Champagne
OR SPARKLING BURG.
"Chateau Silver" White or Pink 1.69 5th
BUY THE CASE! 18.25

STRAIGHT BOURBON
"Old Mill Creek"

Fine Whiskey 3.09 5th
BUY THE CASE! 37.08

Wines of the World
YOUR CHOICE NOW!!!

99c 5th

STRAIGHT BOURBON
"Kentucky Derby"

86 Proof! 6 Yrs. Old! 3.29 5th
BUY THE CASE! 38.14

RUM
"Don Carlos"
Choice of Light, Dark 3.19 5th
BUY THE CASE 36.48

SCOTCH
"MacDuff's"
Choice Imported Blend 3.59 5th
BUY THE CASE! 43.08

BOURBON
"Kentucky Trotter"
86 Proof! 3.45
BUY THE CASE! 40.68

"Murmansk" VODKA OR "White Bear" GIN

Mix 'em or . . . match 'em 2.69 5th

DESSERT WINES
"Old Abbey"
- Port
- Muscatel
- Sherry

2.69 Gal.
BUY THE CASE 10.76

DRY GIN
"Silver Club"
85 Proof Quart 3.99
BUY THE CASE 44.28

BRIGHT LIGHTS BY LLOYD ★ JOHNSON

Gold Rush Tavern Is 'Goal' For Football Fans

It was a great football weekend for Peninsula fans and **Tom Garrett's Gold Rush Tavern** seems to be one of their favorite spots. A large crowd was gathered here Sunday afternoon sipping cocktails and watching the 49er-Ram contest on television . . . **New Southern** co-owner **Julio Donati** was not only dining at his own restaurant Sunday night but also paying off a debt to his good friend Paving Contractor **Buzz Haskins.** Haskins who recently returned from his home in Palm Springs, was the dinner guest of the popular South San Francisco restaurateur . . . Make your next dinner at the **Belmont Prime Rib** an epicurean banquet by ordering the luscious Caesar Salad. The way Maitre d' **John Kartis** prepares it at your table using his own secret recipe for the dressing is nothing short of culinary genius. Enthusiastic patrons come from as far away as San Francisco just to enjoy this exceptional treat. . . . **Georg Ericsson,** the Mayor of Stockholm, Sweden, wound up a visit to the U.S. in San Francisco, where he dined at **Doros.** The Mayor left his card with **Don Dianda,** on which he wrote "Thank you for a magnificent dinner."

Tom Garrett

LUXURY MOTOR HOTEL—There's a considerable bonus for guests in Reno's new 17-story Arlington Plaza. Upon registration, guests of the Plaza immediately get more than the convenience of Reno's only full-service motor hotel. They get the bonus of several specialty shops and recreation rooms in the Plaza's sister building, the 22-story Arlington Towers apartment-office complex right next door. The Plaza offers in return Reno's new elegant gourmet restaurant and lounge, Les Champs Elysees, the restaurant's adjoining outdoor swimming pool and garden, and six floors of valet parking within the hotel.

Henry Solomon, president and general manager of **Foster Lunch System, Ltd.,** has been a steady commuter between the East and West Coasts these past few months, what with the many restaurant deals "on the fire." Solomon's only complaint is that he doesn't have enough time for his golf game — and this could be serious . . . You're sure to be pleased with your luncheon, dinner or banquet when selecting **A. Sabella's** on San Francisco's Fisherman's Wharf. This is a family-operated restaurant, with mother, **Angelina,** and son, **Lucien Sabella,** taking full charge of the three-story restaurant operation. . . . Members of the famous Mexican Folklorico Ballet attended the **Finocchio** revue to cheer for one of their fellow members of several years ago — **Renee De Carlo,** now a featured dancer in the Finocchio female impersonators show. De Carlo first came to San Francisco as a member of Folklorico, then stayed to join the popular North Beach show, where his ballerina style and his colorful wardrobe. including China Poblana costumes, are a great hit with the fans. . . . **Scotty Campbell's** continues to be a leader in the prime rib parade. Meats are the primary attraction at this famous Redwood City restaurant; only choice grade is served. Other fast-moving items are Barbecued Baby Ribs, Scampi (deep water shrimp) and chicken.

Henry Solomon

Over 20 different business associations and companies are slated to meet this coming week at South San Francisco's **International Inn.** General Manager **Doug Young** wishes to thank the key executives of these and other organizations who continue to schedule their business functions at the International Inn. . . . Ah, me! To catch up with Pacifica's **Nick Gust** for a moment's conversation takes more luck than a winning Daily Double at **Bay Meadows.** This **Scribe** now mails in appointment requests and confirms by telephone. Nick is a very busy man, what with being Mayor of Pacifica, minding his three Rockaway Beach restaurants (**Nick's Rockaway, The Moonraker** and **The Papagayo Room**), and perfecting his golf game . . . A meal at **The Matterhorn** Swiss restaurant in Burlingame is a delightful experience. The skill of Chef **Wilfried Blarer** is apparent in such superb creations as Fondu Bourguignonne and Cordon Bleu. Dinner attracts guests from all over the Peninsula. . . . **Vince's Italian and Sea Food** restaurant presents luncheon specials with entrees changed daily (Monday through Friday) from 11 a.m. to 2 p.m. Corned Beef and Cabbage is our Thursday favorite. For fresh seafood, poultry and delicatessen, visit Vince's Market next door . . . TV comedienne **JoAnne Worley** signed autographs for admiring fans between bites of Steak Dianne in the elegant Wellington Room of **Phil Lehr's Steakery,** in downtown San Francisco.

Doug Young

Shirt tail RESTAURANT
DINE WITH US
in a relaxed atmosphere
COMPLETE DINNERS from $3.95
includes beverage and petit fours
Entertainment Nitely
EXC. SUN.
lunch and dinner res. 321-0310
2515 El Camino • Palo Alto

RENO FUN FLING at PONDEROSA!
HOTEL CASINO
ONE Night Stay
TOTAL REFUND VALUE $15.20 PER PERSON
Cost-$13.95 Per Person Dble. Occp.
Fri. or Sat. $2 More
TWO Night Stay
TOTAL REFUND VALUE $22.80 PER PERSON
Cost-$24.95 Per Person Dble. Occp.
Any 2 nights which include Fri. and/or Sat. $3 per person more
PARK AVE. TOURS
San Francisco, 606 Mission . . . 981-2700
Oakland, 414-13th St. 834-7400
San Jose, 198 W. Santa Clara 293-7772
San Mateo, 1415 El Camino . . 345-0488

A. Sabella's
FISHERMAN'S WHARF • SAN FRANCISCO
771-6775

STEAKS CUT TO ORDER
Lew Lehr's
3345 STEINER
931-8575
5th It • Free Parking • Closed Sun. & Mon. • San Francisco

Complete Dinner
ALL THE CHICKEN YOU CAN EAT . . .
NOW Every Day
$2.85
SPECIAL MENU for our SENIOR CITIZENS ONLY
(Show Medicare Card for identification)
Served Monday thru Friday
11:30 to 6 p.m. $1.25 PLUS TAX
Fosters $3.95 Bucket for FIVE
Open from 7 A.M. 7 Days a Week
Fosters
341-1485
BREAKFAST LUNCH and DINNER Served Daily
Special Prices for Groups
Farm Fried Chicken House
EL CAMINO at 29th AVENUE
HILLSDALE – SAN MATEO

YOLANDAS
TERMINAL CAFE and COCKTAIL LOUNGE
125 Terminal Court—So. San Francisco
Located in the Golden Gate Produce Terminal
We continue to serve Excellent
OLD-FASHIONED ITALIAN FAMILY-STYLE DINNERS
Mon. thru Sat.—4 p.m. to 10 p.m. • Sunday, 3 p.m. to 9 p.m.
Entrees include Delicious Meats and Fowls
PLUS: Homemade Minestrone Soup—Fresh Vegetables—Tossed Green Salad—Pasta—7-oz. Bottling Wine
FAMILY BUDGET PRICES
GOLDEN GATE PRODUCE
YOLANDAS
Freeway St.
Airport Blvd.
U.S. 101—FREEWAY
To S.F.
So. Airport Blvd.
N
BANQUET FACILITIES AVAILABLE
Plenty of FREE Parking
For Reservations 589-1161

Vince's
ITALIAN AND SEAFOOD RESTAURANT
COCKTAIL LOUNGE
Daily 11 a.m.-11 p.m. • Sun. Noon to 11 p.m.
FRI. and SAT. 11 a.m. to 12 Midnite
Hors d'oeuvres Served 5:30 p.m. to 8:30 p.m. Nightly
For Fresh Seafood to Prepare at Home Visit Our Delicatessen and Fish Depot Next Door
341-1480
16TH AND EL CAMINO, SAN MATEO.

GOLDEN TOURS
TO WORLD FAMOUS John Ascuaga's NUGGET
RENO AREA'S LARGEST
from ED'S SMOKE SHOP 1221 San Carlos Ave., San Carlos, Cal. 591-6266 for Information
GIANT BONUS $7 $5 CASH $2 FOOD & DRINK
ON $10.50 TOUR FARE
DEPARTURE TIMES
Daily Except Sun. 10 am & 7 pm

UNDER NEW MANAGEMENT
LIDO LANDI
General Manager
Martinelli Steak Pit
MARIA
at the Piano Bar
Invite you to drop in to
see our New ROYALTY ROOM
1180 El Camino, Millbrae
588-6767
•Wedding Receptions
•Banquets
•Parties
Featuring STEAKS and LOBSTERS
DINNERS from $2.75
WE NOW FEATURE IOWA CORN FED BEEF

Romano's
ROCKAWAY BEACH
PACIFICA
359-0526

THREE GREAT RESTAURANTS!
NICKS
MOONRAKER
ON THE SHORES OF THE BEAUTIFUL PACIFIC AT PACIFICA
Papagayo Room
NICK'S RESTAURANT
Steak and Seafood Specialties. Dining • Dancing • Cocktails • Banquets
Private Parties • Open 7 days a week — 10 a.m. to 2 a.m. For Reservations, phone 359-3900
MOONRAKER
Continental Cuisine • Cocktails • Banquets. The West's Most Nautical Restaurant, with Illuminated Oceanside Dining! Open Tuesday thru Sunday, 2 p.m. to 2 a.m. For Reservations, phone 359-0303
PAPAGAYO ROOM
Tops for fine Mexican Food • Cocktails • Banquets "a la orilla del mar"
Open Wednesday thru Sunday — 4 p.m. to midnight.
For reservations, phone 359-6737.
Your Hosts: Nick and Lorraine Gust
Conveniently located on the Shores of the Pacific at Rockaway Beach, Pacifica, Highway 1.

The Lord Fletcher Inn
RELAX AND ENJOY THE ATMOSPHERE
Cocktails
SERVING AUTHENTIC ENGLISH CUISINE AND COCKTAILS
LUNCH — DINNER
Closed Mondays
3421 EL CAMINO REAL
ATHERTON • 369-5501

America's Finest and Most Elegant Steak House!
© 1935 by Phil Lehr
Phil Lehr's
ORIGINAL PAY-BY-OUNCE
Steakery
Carriage Entrance from Taylor & Ellis Parking Lot
DAILY 5-12 • SUN. 4-11
Phone 673-6800

BRIGHT LIGHTS BY LLOYD JOHNSON

Political Figures Make Oreste's Meeting Place

Oreste's, a restaurant that rates high in popularity as a meeting place of well known political figures, executives and celebrities from all walks of life, is open seven days a week, including Holidays. All food is prepared under the supervision of Owner **Joe Piccinini,** a master of the culinary art. Oreste's decor is rich with fine, old Italian oil paintings, and wine bottles of every size and shape adorn the walls . . Millbrae's spacious **Kings Bowl** complex offers fine facilities for private groups and business conferences. The south side of the beautiful **Blue Peacock** restaurant converts into a private dining area, while another smaller room is available for luncheon gatherings . . . **Frank Reynolds,** evening waiter at the **Black Stag** restaurant in Belmont, has to be one of the busiest persons on the Peninsula. Besides his restaurant duties, Frank works for the PGA and teaches Scuba Diving on a part time basis . . . Plans are already in motion for the **Skylark's** annual Halloween party. Slated, naturally, for Saturday night October 31 it promises to be a wild costume affair. Restaurant owners **Rich** and **Tony** will award prizes for the best costumed patrons with the judging to take place at the "ghostly" midnight hour.

Joe Piccinini

Shecky Greene will film scenes for "The Love Machine," a **Mike Frankovich** production in which Greene has a starring role, during his current **Riviera** date. Starlite Theater will serve as the location and none could be more authentic. It has been his Las Vegas "home" for more than a decade, and it was here he built his reputation as one of the great comedy talents of the postwar era . . . Consistently fine service and top quality in everything at the **Villa Hotel** is your "reward" when you schedule a function in the traditional surroundings of San Mateo's exciting resort-like hotel. Today, the Villa Hotel is setting the pace by thinking ahead to bring you now most of the things you won't even expect to find at your disposal for months hence. "Computer reservations, for example, are just as simple as calling American-Express Space-Bank, toll free, to book at our hotel," says **Steve Norton.** "Where else but at the Villa Hotel can you get so much of the very best and get it for so much less!" The space age-computerized innovations of today have done nothing to disturb the distinctive charm for which the Villa Hotel is noted . . . **The Axe House,** a new fast-food restaurant serving charcoal-broiled hamburgers, Boston baked beans and draft beer, is now open in Palo Alto. Usual features include outdoor dining on a tree-lined patio and a special grinder which minces meat for the patron on the counter in his view.

Shecky Greene

Prominent San Francisco dentist **Dr. Jerry Leitner** hosted an important dental seminar in the posh executive dining room of **Lew Lehr's Steak House** in San Francisco's Marina district . . . The Friday and Saturday night musical antics of **Duke Watson and The Shells** are proving a big hit at **The Castaway,** a beautiful Polynesian restaurant nestled among trees on Coyote Point. The music and entertainment of this talented group is so infectious that many early-dinner patrons linger on to sip exotic beverage concoctions until the "last call" is announced around 1:30 a.m. Everyone agrees, the idea of weekend entertainment is another coup for General Manager **Jim Pias** . . . Atherton's **Lord Fletcher Inn** has the mood and atmosphere of an authentic English Pub. Says **Frank Thatcher,** owner-operator of this splendid restaurant, "the Lord Fletcher Inn is a restaurant where the word quality means more than in most dining establishments."

Lew Lehr

Arlington Plaza motor hotel
...Above the Ordinary
Reno's newest hotel and most luxurious high rise accommodations. At the edge of Reno's parks and the Truckee River — yet only two blocks from the city's liviest action.
• Extra large rooms
• Fabulous view
• Swimming pool
• Gourmet restaurant and lounge
• Indoor parking
STANDARD ROOM RATES $18 TO $25
Package groups or convention rates on request
121 West Street
Reno, Nevada 89501
Phone: (702) 786-2200
Manager William di Cristina

It's Smart to Dine at...
Stickney's
SAN MATEO
REDWOOD CITY
PALO ALTO • SAN JOSE
For Information Call Lloyd Johnson
342-7711

SIL OLIVA'S WORLD FAMOUS
Exposition FISH GROTTO
1 ON FISHERMANS WHARF
673-6865
FREE PARKING

Scotty Campbell's
BANQUET SPACE AVAILABLE
Place for Steak and Prime Rib
In Addition to a Selective Menu
COCKTAILS From 5 p.m.
DINNER From 5:30 p.m.
Open Seven Nights
2907 El Camino . . . Redwood City
FOR RESERVATIONS, 369-3773

'FRIENDS' BOOK SALE

Friends of the Daly City Library will hold an "eight-hour Book Sale" at the Alec Shopping Center, 225 D Street, Colma, Saturday, from 10 a.m. to 6 p.m.

The chairman, Mrs. Frank Greenwood, explained that proceeds from the sales will go toward purchase of items for the Daly City Library, ed a film projector, a display case and books for the visual- which in the past has presently handicapped.

Hardcover books will sell for 25 cents each; paperbacks for 10 cents.

Edison PTA Picks Date For Boutique

The Thomas Edison P-TA has selected November 1 for its third annual Christmas Boutique, according to Chairman Helene Jaslow.

There will be a varied selection of items to interest adults, from hand-made scarves to beautiful holiday centerpieces.

Children have not been neglected: all kinds of clever toys and games will be on sale. In addition, the P-TA will be selling ice cream, sno-cones, and pink popcorn for the kiddies. And don't forget that a variety of delicious baked goods will be on sale at most reasonable prices.

Money raised by the 8 p.m. Boutique will go toward the Daly City school's P-TA's active sponsorship of cultural and educational experiences for the school's children.

The Daniel Webster P-TA will meet at 7:30 p.m. today in the multi-use room. It will be "Get Acquainted Night."

Parents will be invited to the classrooms to learn about the curriculum for the coming year. Mrs. R. Tognoli, president, will introduce the officers and chairmen for the coming year. The principal of Daniel Webster, Dennis Huajardo, will introduce the teachers.

"Meet the Candidate Night" will be held by the Hillside Homeowners Improvement Association October 27 at 7:30 p.m., in the multi-purpose room, of the Colma K-6 school, located at Hillside and East Market Streets in Daly City.

The young people of Daly City supporting Wilson Riles for State Superintendent of Public Instruction will sponsor a car wash Saturday, from 10 a.m. until 4 p.m. at the Westlake Gulf Service Station at 2195 Junipero Serra Blvd.

Mrs. Cathy Pietruszewski, president of Avalon P-TA, announced that a boutique will be held on October 24, 1-3 p.m. in the all-purpose room of the South San Francisco school.

According to Mrs. Margaret Graber, ways and means chairman, no article will be priced over $2. Items will include Christmas gifts and decorations, white elephants and costume jewelry.

A father-daughter night is being planned by the Franklin D. Roosevelt P-TA for Thursday at 7:30 p.m.

The girls and their fathers will bake and decorate a cake at home and then bring it to the meeting. There will be a judging of the cakes. The winning cakes will be auctioned off by Mr. Sawyer, a 1st grade teacher.

The fourth, fifth and sixth grade girls are learning some new dances from sixth grade teachers, and the girls then hope to be able to teach the dances to their dads.

The How, Which, and Where of Choosing New Roses for your Garden, will be the subject for the meeting of the San Mateo County Rose Society Inc. Thursday at 8 p.m. at Baywood School, 600 Alameda de las Pulgas, San Mateo.

The speaker will be J. Harvey Brown of Menlo Park. Brown is president of the Peninsula Rose Society, an accredited judge, a consulting rosarian, and has personally grown many of the new varieties being introduced.

Hadassah Chapter Luncheon Nears

Northgate Chapter of Hadassah will sponsor a Luncheon on Saturday at 12:30 p.m., at Stern Grove, East Meadow House.

Tickets are $2.25 per person.

Hashachar Youth Dance Group will give a program of Israeli Dances.

IN REDWOOD CITY — 340 Woodside Plaza Shopping Center
IN SAN MATEO — 345 South "B" Street
IN SAN BRUNO — Pacific Heights Plaza at Skyline Drive

Thrifty DRUG AND DISCOUNT STORES

ThriftyWeek

Spectacular Discounts in All Departments Today thru Tues.

SPOOK-TACULAR DISCOUNTS

$1.98 Value! Halloween Costumes
Cinderella, Skeleton, Witch, Ghost, more. Flame retarded. $1.39

3.98 Value! Deluxe Costumes $2.98
Many styles. Fire retarded.

Halloween Wigs YOUR CHOICE 56¢

Halloween Hats YOUR CHOICE 39¢

1.20 Value Bazooka Bubble Gum
Box of 120. Trick or treat favorites. 79¢

Pound Bag Animal Cookies 29¢
Have plenty on hand for Halloween.

Pack of 80 Trick or Treat Stick Candy .. 79¢
Box of 65 Peanut Butter Logs ..... 59¢
Pack of 101 Smarties Candy Rolls ..... 89¢
Box of 80 Luce Trick or Treat Jumbo Pops .. 69¢
Bag of 160 Grape Flavor Kiddie Candy .. 98¢
Pack of 40 Miniature Candy Bars ..... 79¢
Pack of 50 Hand-Out Trick or Treat Bags ..... 29¢
Trick or Treat Uniflex Bag ..... 15¢

69¢ ea. Dolly Madison Pound Mints 2 FOR $1
Creamy mints coated with delicious chocolate.

THRIFTY'S OWN PRICE SPECTACULARS

BUY 3 SAVE $1.74
Reg. 79¢ Men's Dress Socks
FALL'S MOST POPULAR STYLES
8 ply nylon fishknits & Orlon Acrylic & nylon blends. Latest shades. 6 PAIR $3

SAVE 56c
$1.29 Sylvania "Blue Dot" Flash Cubes
PACK OF 3
Each cubelets you take 4 pictures without changing cubes ... 12 flashes. 73¢

SUPER SAVINGS!

SAVE 41c
Reg. $1.29 Orlon® Acrylic Sayelle Yarn
• 4-oz.—4 Ply Skeins
Machine washable, dryable, never needs blocking. Permanently moth-proofed. Colors. 88¢

SALE OF BEDDING!

SAVE $2.96
$10.95 Value Printed Quilted ACETATE SATIN Bed Spread
• FULL BED SIZE
• ALL OVER QUILTED
90x109" luxurious, quilted to the floor "Caprice" spreads in rich floral prints. Acetate fill, cotton backing. Gold, Blue or Rose. $7.99

SELLING ELSEWHERE FOR $$$ MORE
Gift Boxed Fashion Jewelry 69¢
"Diamond look" pins, pins set with pearls & simulated precious stones. Miniature pendant or button earrings.

$17.98 Value! Mattel Baby Go-Bye-Bye
With Bumpety Buggy
Goes around obstacles, turns, goes straight. Adorable 11 inch doll. $10.88

SAVE 95c
$1.39 Value! Fully Lined Rubber Gloves 44¢
Roughened fingertips & palm for firm gripping. Downy soft lining for added

Beacon Striped or Solids Thermal Blanket
72x90" Pavillion or Hillcrest. Rayon & polyester blend. $3.57

Beacon or Chatham Polyester Blankets
Madera or Repose in decorator shades. Nylon binding. 72x90". $5.95

Beacon Fantasy Woven Blankets
Improved blend of 50% polyester & 50% rayon, colors. 72x90". $3.98

$19.95 Value Mattel Hot Wheels Sizzler California 8 Road Race Set
Control the cars thru the Dual Speed Brake & tricky Dual Esses! $12.94

$29.95 Value! Polaroid Color Pack II Camera
SAVE $4.98
Color in a minute. Black & white in seconds. $24.87

BUDGET PRICED QUALITY WEARING

Ladies First Quality Vinyl Gloves
Fur trim, smooth or crinkle vinyl. Soft, hard-wearing, great for dress or sports. 98¢
• Men's Thermo Gloves $1.49

Long Sleeve Women's Nylon Shirts
Double knits, long pointed collars. Solids & stripes. 32 to 38 for women. $3.98

Ladies' Long Sleeve Acrylic Pullovers
Full fashioned mock turtle neck sweaters. $2.98

Child's Nylon Pants Sets
2 pc. 2-way stretch. Step-in waist. Long sleeve tops in stripes & solids. 2-4 $1.99

$1.29 Value! Child's Sweat Shirts
Fleece lined for warmth. Rib knit neck, cuffs, bottom. Sizes 2-4-6-8. 95% cotton, 5% acrylic. 99¢

Boys' Perma Press Knit Shirts
Sale Buys!
8 to 18
All cotton or Dacron Polyester and cotton blends! $1.79

$1.00 Value! Sale of Key Chains
SAVE $1.00
2 FOR $1
Light globe flashlight, others. Styles for men, women.

Fluorescent Hi Intensity Desk Lamp $3.98
Baked enamel finish for lasting good looks.

FREE! BOTTLE OF 30 Chewable Vitamins
With Purchase of Bottle of 100 $1.19
Delicious candy-flavor.

High Fashion 27x48" Area Rugs
Ovals, oblongs in floral & Spanish designs. Non-skid backing. $4.88

98c Magnetic Recording Tape
PACK OF 3
3" reels. 225 ft. splice free tape. 78¢

$2.98 9½x11¼" Photo Albums
Open ring style, 8 sheets of peel-off paper. $1.87

Panasonic Cassette Tape Recorder
With battery, earphone, AC power cord, blank cassette, mike. $39.95

$3.99 Washable Pet Lair
Cotton fabrics in animal patterns. Reversible. $2.99

$2.79 Aladdin Lunch Kits
Workman's style holds man sized lunch. Pint vacuum bottle. $1.97

LIQUOR DEPARTMENT SPECIALS

Quart McAlpine Scotch $3.99
Distilled & blended in Scotland. Great buy at our everyday low price ... now at $1.00 savings.

Jalta Quality Vodka
Fifth Gallon $2.59
A subtle pleaser of the "dry drink" fans. Enjoy its extra smoothness.

Foot Comfort Special!
60¢ Value! Scholl Zino Pads 39¢

Reg. or Super—Box of 40 with Free Purse Container
$1.69 Value! Tampax Tampons $1.18

Bottle of 24 Tablets
$1.29 Value! Dristan 88¢

6 Ounce Liquid Cold Medicine
$1.49 Value! Vicks Nyquil 88¢

For Fast Relief—Bottle of 200
$1.73 Value! Bayer Aspirin $1.22

5 oz. Tube Toothpaste
83¢ Value! Gleem II 2 FOR $1

Pack of 5 Double Edge Razor Blades
89¢ Value! Wilkinson "The Blade" 2 FOR $1

10 oz. Reg., Super & Hard-to-Hold
$1.50 Value! VO5 Hair Spray 99¢

3 Ounce Concentrate plus Scotch Hair Set Tape
$1.78 Value Prell Shampoo & Hair Tape 73¢

1.5 Ounce Deodorant
$1.09 Value! Secret Roll On 72¢

Medicated
49¢ Value! Vicks Throat Lozenges 33¢

6 Ounce with Sprayer
$1.50 Chloraseptic 99¢

Bottle of 60
$2.29 Value! Pals Chewable Vitamins $1.44

5 ounce Medicated Cleanser
$1.78 Value! Phisohex 99¢

3 Ounce Tube Hair Dressing
$1.09 Val. Groom & Clean 66¢

15cc Glass or Plastic Bottle
$1.49 Value! Visine Eye Drops 93¢

$1.98 Major Label Stereo Albums
• Frank Sinatra
• Johnny Cash
• Rod McKuen
• Sesame Street
• Wayne Newton
• Glen Campbell
$1.19
Big Thrifty savings for you on a fantastic selection of your favorite artists. Pickwick, Harmony, Vocalion, Camden labels. Hurry!

Special Offer! 4 Track Stereo Tapes
• Decca
• Capitol
• Columbia
More
99¢
Enjoy great music wherever you go ... Herb Alpert, Petula Clark and many other favorites.

Reg. $9.94 Marcel Calendar Watch $5.96
SAVE $3.99
Lets you know the date at a glance! Smartly styled with expansion band or leather strap. Swiss movement. Fully guaranteed.

$32.87 Triple Header Cordless RECHARGEABLE Norelco Shavers
SAVE $2.90
3 round shaving heads with 18 cutting edges for close, quick, painless shaves. $29.97

Delicious Arden Ice Cream
Flavor-fresh in your choice of many delicious flavors! A treat for the whole family!
HALF GAL. 69¢

69c Faultless Spray Starch
Buy 2 Save 38c
2 FOR $1

Regular 89c Liquid Plumr
SAVE 30c
59¢

BATH SIZE DIAL SOAP
Pink or Gold
18¢

Betty Woods FACIAL TISSUES
3 FOR 61¢
Box of 200-2 Ply

The Post gives its columnists a great deal of latitude, offering its readers the benefit of knowledgeable, varying opinion. Their opinions are not necessarily those of The Post, which addresses itself to its readers only through clearly marked editorials.

WILL E. THOMAS

City Editor, The Post

DALY CITY'S CLUCKING SOCIETY is tongue-wagging and doing other things, like raising eyebrows, over Jefferson Elementary School Dsitrict Trustee Dorothy Adams' revelation she had to pay $10 to get copies of some warrants from a couple of years ago from Dist. Supt. Frank Greenwood's headquarters.

QUOTABLE: "To suggest that Mr. Agnew's right to free speech should be curtailed is to suggest an injustice. Vice President Agnew is a citizen like any other. However, because he is Vice President, he has a responsibility to all the people in America and it is often hard to tell if he is aware of that responsibility.

. . . If the nation could stand the oratory of men like Roosevelt and Lincoln, it can certainly withstand the wrathful speeches of one Spiro T. Agnew." — **Mark Simon, Skyline College press columnist.**

CONTINUING OUR READING of the Skyline College publications, we note the apathy of Our Age has stretched its yawn to the With-It Generation, if editorial writer Richard Collins is correct in his observation:

"That very catching disease of apathetical repugnance towards student activities which has plagued this campus since its beginning seems to still be strong and communicable."

He suggested:

"The young people on this campus who ridicule the older generation as being an apathetic, silent majority are nothing more than a silent majority, apathetic generation in training themselves."

THERE'S BEEN an attempt to give Ben Franklin Intermediate in Daly City a "new look" by painting it to furnish a fresh, neat image that, hopefully, will boost pride and subsequently lift the desire of pupils to achieve academically . . .

The paint job is a vast improvement (now, if they will finish the job on the north so apartment dwellers might share in the improved view) and steps to keep it that way has come from the administration:

No gluing, stapling, tacking up of pictures, posters. Defacing of the walls calls for punishment . . . the extent of which, we hope, will not be any more mere holding on to the also newly painted corridor poles.

THE THEFT of bikes, particularly the 10-speeders, in Daly City is mounting. So much, in fact, that a special detail has been put on to curb the action at Westlake and Serramonte Shopping Centers. Four juveniles were picked up in this regard over the weekend. Fourteen and 15 years old, they used bolt cutters to liberate a ten-speed cycle chained to one of the Serramonte bike racks. But, even at that, it's better to chain and lock. Hopefully, not every potential bike thief carries bolt cutters.

SOME OF THE FOLKS who attended that program at Buckeye Grove City Park over the weekend say an otherwise fine conservation-memorial project — "Tree Times Five" — spearheaded by Mrs. Norma Griffith, wife of the San Bruno councilman, was tarnished by a program lash-out at Councilmen George Corey and Maurice Hamilton.

"At the insistence of Councilmen George Corey and Maurice Hamilton, in council meeting of October 13, 1970, the City of San Bruno repudiated its labor support and bill "Tree Times Five" $328 for the work already done. City park workers then helped conclude the project on their own time."

Councilman Dick Griffith, one of the majority councilmen in the city manager rift that has ripped apart the once calm community, had a few verbal barbs, too.

It's a shame — a sad commentary — that a personal vendetta was allowed to mar in any way the very meaningful tribute. (See stories, elsewhere in today's Post.)

ELIO FONTANA, honored last weekend by community leaders, still was reminiscing the old days Monday, commented that when he was in college he had teachers who would say Hitler wasn't really bad . . . should be listened to.

"History sure repeats itself," said Fontana, who now is the freshman member of the San Mateo Junior College Board of rustees after 18 years' service on the Jefferson High Board.

FONTANA was not only the Jeff High student body president back in '38, but he was quite a runner, too . . . held the 220-yard record at the Daly City school for several years.

At the Fontana tribute at Nick Gust's Rockaway someone noted that — after Gust, an old classmate and good friend of Elio's — had talked at length of the cost and goodness (not bad for a Greek, Fontana said), of the meal we were trying to devour, "Elio's only fault is tha he taught Nick Gust to speak English."

REMEMBER CHARLES ABUCHON, the short (5-8 or 8½) civilian parking control officer in San Bruno? Well, all the time he was marking tires and writing tags, what he'd really wanted was to be a full-fledged policeman.

But, he was too short to make the San Bruno force, which had a no-budge requirement of 5-9. So Abuchon looked elsewhere, and now has won a patrolman's slot on the Menlo Park Police Department.

In the meantime, San Bruno has lowered its ceiling on height.

Life is like that!

Frank LaPierre

Post-Times Writer

Frank LaPierre is vacationing in Japan. His timely and interesting columns will resume upon his return in two weeks.

San Bruno Bills 'Tree Times Five'

By BOB PETERSON

The City of San Bruno has sent a bill for $328 to Mrs. Norma Griffith, head of that city's Tree Times Five reforestation drive, for work done by city employes in helping Mrs. Griffith plant tress for a Redwood Remembrance Retreat in the city park.

Mrs. Griffith, however, says Trees Time Five Doesn't owe the city anything.

"Tree Times Five did not ask for help, was quoted no prices, nor given any indication anything would be charged until after the work was done. This is grossly unfair.

"The city administration should appreciate, as I am sure the public does, this effort to beautify San Bruno."

Mrs. Griffith recently obtained permission from the city council to plant 25 Coast Redwood Sempervirens at Buckey Grove in commemoration of California Veterans of Vietnam.

However, at Tuesday night's council meeting Councilman George Corey questioned the use of city time and manpower in aiding a privately sponsored effort. According to Corey, the council had simply given permission for the retreat, not for use of city manpower to plant the trees.

"If someone wants to undertake a private project, fine, and more power to them," says Corey. "But the entire project should be handled and funded privately."

Corey originally became concerned when City Manager Christopher (Kit) Menkin said the city had signed a waybill for delivery of the trees because Mrs. Griffith, who had ordered them, was not available to accept delivery.

Menkin assured Corey that the city was in no way going to pay for the trees. He said the signing was simply a courteous gesture.

Corey seemed to feel that the signing of anything by the city was in essence lending the city's credit to a private endeavor.

"Attempts to use city money or manpower without going through proper procedures will be resisted," says Cory. "If some group wishes city help, they should request permission for that help."

Corey's complaint Tuesday night got bogged down in technicalities of a personnel nature. Mayor Neil Christal noted that there were "a lot of insinuations" in Corey's remarks.

Councilman Ted Long, who said Corey was "alluding to the fact a plot was engineered to use park people to plant trees," called for a personnel session on the matter.

Menkin said he was instructed to send the bill as a result of that meeting to the Tree Times Five group. The bill is itemized as using four men for two days work which is equivalent to eight-man-days at $6 an hour.

According to Menkin, these men were utility men and the 64 man hours totaled $384. Another $40 was added for use of a tractor for four hours, for a subtotal of $424.

The final figure of $328 was obtained because the city deducted $96, allowing that two man days were spent partially working on a water line, which was strictly city related.

Menkin says the entire thing was a personnel matter. He said that on two separate occasions he had instructed these employes volunteering their city-working-hour services to the project that they were not to do so.

"Orders were disobeyed. The project was not authorized," said Menkin.

According to Menkin, the entire matter is being blown out of proportion. He said that his earlier position was that if there could not be enough volunteers to plant the trees he would either make some administrative determination or asked the council for permission to have the city aid in the project.

"I believe the council would have gone along," he said.

Meanwhile Mrs. Griffith said she was "flabbergasted and nonplussed" concerning the issue. "I can only conclude that Councilmen (Maurice) Hamilton and Corey and Mayor Christal (the three apparently voting to send the bill are anti-conservationist or opposed to honoring the veterans of this (Vietnam) conflict."

Mrs. Griffith said she didn't ask Menkin for a contribution, but I didn't expect him to try to take away $328 from the volunteer effort.

"After all," said Mrs. Griffith, "There is ample precendent for use of city employes on projects for general good — even some not on city property, and this is a city park."

She cited as an example a case last spring involving Earth Day. She said former city manager Gerard Vergeer used a city truck and employes without prior council approval. "This must have cost the city several hundred doolars, too," she said. "But reimbursement was not demanded.

"Here is a grove of millennial trees that could bring honor and good repute to the city throughout the state for years to come, and neither councilman Corey nor Hamilton would make a token contribution to it."

According to Mrs. Griffith, "the business community, three councilmen, all 15 of the park employes, and many individuals from the plublic at large, have already helped to pay for the project.

"I am sorry that the city council goaded the city manager into disciplining the park superintendent for the nobility of spirit that prompted him to offer assistance. I think he must have acted on the basis of precedent known to him, of assistance to worthy projects," said Mrs. Griffith.

Compelled To Think

JAMES HALLEY

Post-Times Columnist

"Future Shock" by Alvin Toffler (Random House, New York) is a shocker. It compels the reader to think about the future and the forces of change and innovation that whirl about us. It is must reading for anyone who wants help in understanding humankind, its present and its future course. That one may disagree with some of Toffler's conclusions is no mark on the value of this book.

Included in its thought-provoking questions and ideas is a consideration of invention and its application. Toffler declares that a century passed between the invention of the combine and actual marketing, a century and a half between issuance of the first patent for a typewriter and commercial availability, and 20 centuries between the discovery of conic sections and their application to engineering problems.

He then concludes: "Today such delay between idea and application are almost unthinkable." It is unfortunate that Toffler did not more seriously consider the gap between invention and successful use, for the future of which he writes so eloquently may well be affected by the difference.

The dominant factors in development of new products, systems and concepts are economics and chance. In 1969, 67,500 mechanical patents (including chemical and electrical applications) were granted These and a swarm of other ideas, designs, and concepts then enter a death struggle for practical application. For the lone inventor, the real fight begins on the day he receives his patent.

Which innovations will actually be produced in sufficient quantity and adequate quality to add their impact to the shocks (and benefits) of the future? This depends upon a variety of factors, including the nature of the patent, the enthusiasm its concept engenders, the energy and personality of the inventor and his sponsors, and the cost of engineering and production.

Because of the huge investments required, many innovations are launched only after extensive market surveys often costing in excess of a quarter of a million dollars. Really elaborate or complex new systems cost millions to get started.

Toffler failed to mention xerography, which required more than a decade to come into practical use, and does not allude to the countless projects trapped in the ooze of the current money scarcity or in the long term struggle for capital.

As the nature of the future is so highly dependent upon technological advance the selectivity gap is important to all of us. While the American marketplace has functioned as an incredible spawning base for invention, research and development, its operation is by no means flawless. Toffler's examples of the combine and typewriter testify to this, and the magic combination of a good idea, the right people, and sufficient capital remains a chancy business.

While mankind cannot be master of chance and therefore cannot control its future, it does seem that the teeming surge of American inventiveness should be assured. To accomplish this, some sort of overview is desirable. Perhaps this can be done through private grants and foundations or it may be that the government itself should become involved.

In a later portion of his book Toffler indulges in a longing for a science policy, but it seems that such activity should be limited to make certain that a generation of super planners does not stifle the extraordinary change mechanism that constitutes the American economy. What is needed is extensive publicity of the most attractive concepts to insure more even and constant growth. The public, once aware of the incredible opportunities of the future, could then have a voice in selecting its course, and setting its goals.

MRS. NORMA GRIFFITH (left, center) delivers talk at weekend's dedication program at San Bruno's park. (Post Photo)

Letters to the Editor

Editor, The Post:

Cailfornians may be facing the most important item on the November ballot in the contest for the State Superintendent of Schools. What can one say about the contestants, Dr. Max Rafferty and Dr. Wilson Riles.

During Rafferty's eight years as leader of California's 150,000 teachers, der Max has indulged in rhetorical excess that he probably would prefer to have forgotten. What has he done, aside from attacking teachers, administrators, parents and belaboring the young with glittering adjectives? What about this man and his rhetoric? Perhaps the fairest treatment of Rafferty and his rhetoric is a well-documented book by Dr. Wm. O'Neill of USC, "Readin Ritin, and Rafferty!", Glendessary ress, Berkeley, 1969.

A sample quote: "Despite protestations to the contrary, Rafferty's indiscriminate attacks on our schools have done a great deal to erode popular confidence in public education as well as in the teaching profession itself. An educational system . . . rests upon a foundation of public trust. This trust grows by a slow . . . process. Rafferty's accusations have helped create a climate of popular intolerance of professional independence in education. He has exaggerated the ills of education . . . By undermining the public's belief in the competence of the educators, however, he has also done a great deal to undermine public respect for the teaching profession which he represents." (pp. 136-137)

By contrast, Riles' model administration of education programs has gained him appointments to two presidential task forces and mention as President Nixon's runnerup choice for United States Commissioner of Education.

S. J. TAORMINA,
South San Francisco

He Doesn't 'Want to Starve in College'

Westmoor's foods classes are experiencing a unique and manly new look in the 1970-71 school year.

Many male upperclassmen have now invaded the once sacred confines of Westmoor's kitchens to take beginning foods with girls who are in advanced foods.

The masculine members of the class are learning basics; that is, how to prepare a nutritious well balanced meal, how to buy groceries, and how to plan a budget.

Mrs. Margaret Rossander, the teacher, is very excited in having the boys in the class and seeing how they react to certain situations.

What about the girls? Well, the girls don't feel bad about taking it a little slower or allowing boys to bake the bread beside them.

The girls are still maintaining an upper hand, because the boys are making little mistakes like burning muffins. The boys are taking it all in stride, but are becoming very cautious about handling things.

Among the reasons the boys gave for entering the course: "To know if my wife is snitching out of the budget," "Want to cook all kinds of dishes" and "Don't want to starve in college."

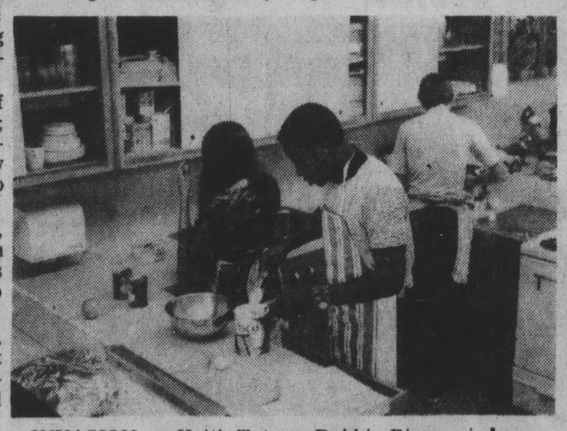

INVASION — Keith Tatum, Debbie Bianconi share kitchen at Westmoor High. (WHS Photo)

UN Association Work

SAMUEL CHANDLER

Daly City Librarian

IN THE YEAR OF the 25th anniversary of the United Nations the work of the United Nations Association of the United States should be noted.

Especially important is the pamphlet entitled Controlling Conflicts In The 1970's which is a report of the National Policy Panel, established by UNA-USA.

In the preface, Arthur J. Goldberg writes, ". . . the United Nations, even when it is able to contain and suppress violence, has yet to show the capacity to deal with the underlying grievances and pressures from which violence erupts. No enduring peace settlements are possible that do not relieve those pressures. This is one of the major future challenges of the United Nations — and hence to its members, who hold the UN's fate in their hands."

With this in mind, the panel has produced a pamphlet that should be on every adults' reading list.

Looking into the future, the members of the panel see recurring instability rising from economic and political problems in nations that have moved from colonial status to independence. They see problems stemming from rising nationalism and from a desire in some lands for overnight modernization. Many conflicts they believe will arise from a political and ideological contest between the United States and the U.S.S.R.

"OUR ASSUMPTION," they write, "must therefore be that a decade of turmoil, revolution, small wars, and attempted take-overs lies ahead."

Foreseeing these and other conflicts that will arise during the 1970's, the committee formulated a number of recommendations. Among them is a statement that "the Panel believes the national security interests of the United States require a reassessment of the instruments on which we place principal reliance for international conflict control."

The Panel believes that means must be found promptly for a larger number of countries to share more fully the responsiblity for international peace keeping. "It would be a mistake for the United States to continue carrying, or attempting to carry, so much of the responsiblity alone."

Other recommendations that might lead to "effective peacekeeping" may be found throughout the entire pamphlet. In the final section, however, individual members of the panel record their own recommendations and their own comments.

Since the publication of the report, the United Nations Association of the United States has launched a nation-wide educational campaign based upon the report, "Controling Conflicts in the 1970's —A significant part of the campaign involves use of a curriculum unit in high schools. This unit was prepared by the Iowa Study Committee on International Peacekeeping headed by Robert Parks of the Iowa State University.

IN PREPARING THE UNIT, the UNA-USA hopes that each high school principal will distribute this curriculum so teachers may use it, so that more young people may become concerned about the problems that face his country and effect his life.

Teachers and principals and other interested persons may obtain copies of the curriculum unit from: John B. Massen, President, Northern California State Council, UNA-USA, 125 Coronado Ave., Daly City, California, 94015.

LE PACINI

Sportscripts

WE'LL HAVE TO CONCEDE, we guess, that it's football season. But we're going to die hard. Now, don't you football fans get the wrong idea. We like football, but as any regular reader of the column will tell you, this writer is a purist. As day follows night, so must football season follow baseball season, and not a minute sooner than the conclusion of the World Series.

The light verse to soon follow the last dying gasps of copy for the baseball fan (with, we may assure one and all, the exception of an occasional Hot Stove League yarn). The first, shorter piece, we hope, will atone for the column's neglect this past season of critical comment on the new Oakland broadcast team of Harry Caray and Monte Moore. We feel it only fair that we do the same for Harry and Team that we did for Al and Team last year. The longer piece is self-explanatory — a bit of optimism to cuddle up with over the long winter's nights, if you're that kind of person.

ONE FINAL NOTE about the light verse which has been appearing in this column for the past few months. As we have explained many times previously, this column has two regular readers, aside from the editor and the typesetter, who HAVE to read it (and, sometimes, I even doubt the typesetter) — the writer's mother-in-law and his father, the former of whom doesn't understand a thing we write, and the latter of whom understands all too well.

One day the latter of whom called the writer and told him that if he wanted to make his column more unique, he should take a page out of the old time sports writers' copy. They often prefaced, or included somewhere in their reports, light verse, and the readers loved it.

"Nobody does that anymore," said Pop. "I think people would like to see some of that again. Sports should be entertaining, they should be fun, maybe even corny. You young sports writers nowadays are too profound."

It didn't matter to our sternest critic that we had never written light verse.

"Well, I have," he said, "and it's simple, especially if you don't care about making it perfect and profound."

So we gave him one of our usual smart aleck replies. "If you think it's so easy, you do it."

So he did and he does. He will be the first to admit that it's not always perfect, and certainly never profound; and maybe even sometimes corny. But he was right. Several readers, including the editor, have said they enjoy it. And nobody has complained about it. Especially this columnist, since he never asks for money.

HE MODESTLY NEVER WANTED us to reveal the author, but now we are, because we have a hunch the following two pieces will bring our first complaints. And besides, neoptism at all levels should be exposed. Our only excuse is that this is, as the editor continually reminds us, his blue pencil slashing away into the night, a family newspaper.

Give 'em hell, Pop! (Note: the columnist prints only that verse which proffers opinions with which he agrees.)

Hodges, Simmons and Thompson,

The Giants' broadcast team,
May not always be regarded,
In everyone's high esteem
But people who know baseball
Must consider it poor,
The often laughable remarks
Of Oakland's Caray and Moore

(Continued on Page 20)

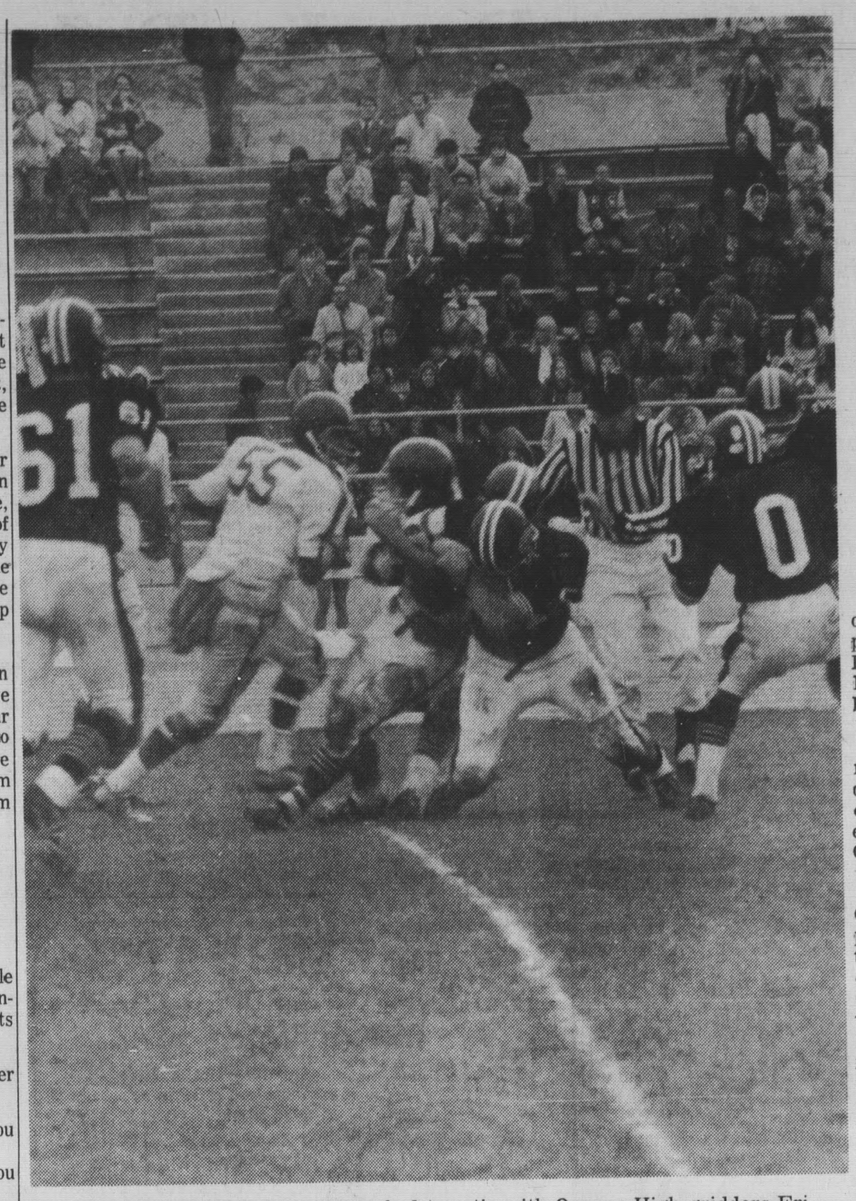

SERRAMONTE'S Regents worked to a tie with Oceana High gridders Friday and this action by Serramonte moved the ball close to, but not over the goal line.

Westmoor and South S.F. Battle to 0-0 Deadlock

By JERRY LITTRELL
Post Correspondent

The press box on the far side of Clifford Field, normally dark and empty at South San Francisco High School home football games, was lit up and buzzing with activity Friday.

The El Camino High School football staff was busy scribbling notes on the game taking place below. In the icy night air in South City, defending champion Westmoor and challenger South SF were playing to a 0-0 tie. Suddenly, the entire North Peninsula League 1970 championship rested in the hands of the El Camino Colts.

Camino has to play both Westmoor and South City. Camino now has a 2-0 record and one of the toughest defenses around. Depending on how Camino does in the upcoming biggies, Westmoor could retain the title, South City could regain it or El Camino could win it for the first time in league history.

The scoreless tie left both the Rams and Warriors one-half game away from first place. The feeling after the hard-fought game was not unlike a feeling one would get after kissing one's sister.

South City drove on the opening series from the 20 to the plays but the drive was stopped by a stubborn Ram defense.

Westmoor started a drive only to have Brad Dahl intercept a Mike Swallow pass on the 48. Again SSF drove and came to within 10 before being stopped. Fullback Wayne Ciardella did score from the 16 on the series but a lineman was offside and the play was called back.

Still again SSF drove on the next series and had second down and goal to go on the two. But a mixup in the backfield caused quarterback Marty DeMerritt to be dropped for an eight-yard loss. On the play DeMerritt's ankle was sprained putting him on the sidelines for the duration.

Relentlessly, the Warriors opened their second half by driving from the 49 to the one only to have Westmoor stiffen again.

On the last series Westmoor, by now frantic in trying to score, marched from the 41 to the one with just 10 seconds left. In trying to stop the clock Swallow threw out of bounds but it was ruled a backward lateral putting the ball back on the 14. Hugo Olazar then tried a 32-yd. soccer-style field goal that just did miss by inches and the extravaganza ended in frustration for both teams.

Westmoor's Dan Proctor, Irving Rowell, Jeff Orlich, Mike Billick and Jim Woodworth were the defensive stalwarts while SSF's Dahl, Scott Porter, Mike Senkir and Fritz Braunberger stood out for the Warriors.

TEAM STATISTICS

	W	SSF
First Downs	12	13
By Rushing	9	11
By Passing	3	2
By Penalty	0	0
Net Yards Rushing	127	162
Net Yards Passing	41	61
Total Offense	168	223
Passes	12-6	16-5
Had Intercepted	1	2
Fumbles-lost	1-1	1-0
Punts	3-20	0-0
Penalties	3-12	2-10

Score by Quarters

Westmoor	0	0	0	0	0
South S.F.	0	0	0	0	0

NO REC SWIM

The will be no recreation swim on Sunday because of the A.A.U. Swim meet. Rec Swim will resume November 1, at 1:30 p.m.

THE POST'S SPORTS

El Camino Takes Lead in the NPL

By JERRY LITTRELL

El Camino High School took over sole possession of first place in the North Peninsula League on Friday but Half Moon Bay won the Medicine Bowl trophy to highlight the afternoon action.

The Colts downed winless Terra Nova, 26-7, to run their record to 2-0, one-half game ahead of three other chasers. HMB edged out Jefferson, 20-12, while Oceana and Serramonte played to a fumble-filled 14-all tie.

The story stayed the same for Camino. The defense played superb ball and the offense, centered around halfback Al Spitzer, crested enough of a stir for the needed points. So tough was the Colt front line that Terra Nova didn't score until it marched 80 yards in the final 45 seconds of play against Colt reserves. By then EC had a 26-0 lead.

Spitzer, who scored once on a 14-yard run, totaled 119 yards in just 15 carries. Steve Olney got Camino on the scoreboard first capping a 54-yard drive with a one-yard plunge. Just before half quarterback Dale Momii popped over from the five and the icing was on.

Broken limbs, collapsed lungs and other assorted miseries plagued both Jeff and HMB but the Cougars managed to suffer through in a little better shape. It wasn't a day for quarterbacks, however.

Cougar signal-caller Frankie Reyes was the victim of a senseless late tackle on an attempted PAT play in the first period and hobbled off the field with a broken leg, out for the year.

In the second period Jeff quarterback Ron Goss, on defense, was sidelined with a broken hand. In between these two and for several minutes thereafter, players on both sides were dropping off with assorted injuries that made the doctor run sprints from one sideline to the other.

Jeff Yerian did the scoring damage for HMB getting two tds on identical one-yard runs. Jefferson scored on a powerful, tackle-busting run by Anthony Aaron in the second period and a beautiful screen pass from Chinto Fonseca to Frank Tracy in the third period.

Cold, hand-biting weather messed up the artistic angle of Friday's Oeana-Serrmonte tiff as both teams totaled 15 fumbles, 190 yards of penalties and three interceptions in the 14-14 tie.

The Regents scored first when Dave Martin ran in from the four. Then Oceana's Desi Chavez, who passed for 224 yards total, hit Dave Hall from the 24 and teamed, with fellow junior Tom Harper from the 60 for the second Shark td. Reserve quarterback Steve Lopez got the Regents back in the last quarter when he found Dave Littlejohn on an eight-yarder and Littlejohn passed for the two-point PAT to tie the score with less than 30 seconds to play.

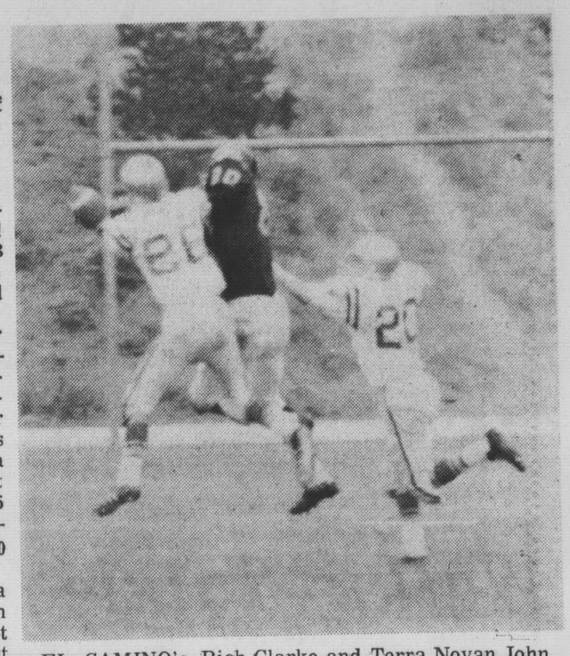

EL CAMINO's Rich Clarke and Terra Novan John Racanelli both try to haul in this end zone aerial. (Starr Photo.)

NPL Grid Statistics

TEAM STATISTICS

	E.C.	T.N.
First Downs	14	6
By Rushing	8	0
By Passing	4	4
By Penalty	2	2
Net Yards Rushing	178	14
Net Yards Passing	126	125
Total Offense	304	139
Passes	17-6	24-8
Had Intercepted	0	0
Fumbles-lost	3-2	5-1
Punts	4-27	7-28
Penalties	6-80	4-60

Score by Quarters

El Camino	0	13	7	6	26
Terra Nova	0	0	0	7	7

Scoring: EC—Olney, 1 r (Morrison kick); Momii, 5 r (kick failed); Spitzer, 14 r (Morrison kick); Sarasua, 25 p from Starry (kick failed). TN—Papadakis, 1 p from Garrison (Johnson kick).

TEAM STATISTICS

	HMB	Jef.
First Downs	11	16
By Rushing	6	9
By Passing	3	7
By Penalty	2	0
Net Yards Rushing	158	151
Net Yards Passing	85	190
Total Offense	233	341
Passes	11-5	24-14
Had Intercepted	0	4
Fumbles-lost	4-1	3-1
Punts	5-22	3-44
Penalties	6-34	9-81

Score by Quarters

Half Moon Bay	6	6	8	0	20
Jefferson	0	6	6	0	12

Scoring: HMB—Reyes, 2 run (run failed); J—Aaron, 4 run (run failed); HMB—Yerian, 1 run (pass failed); HMB—Yerian, 1 run (Stockman pass from Avilla); J—Tracy, 30 pass from Fonseca (pass failed).

TEAM STATISTICS

	Oceana	Serra
First Downs	14	9
By Rushing	6	5
By Passing	7	3
By Penalty	1	1
Net Yards Rushing	54	69
Net Yard hPassing	224	107
Total Offense	278	176
Passes	24-10	24-9
Had Intercepted	2	1
Fumbles—lost	8-6	7-6
Punts	5-25	2-37
Penalties	11-120	70

SCORE BY QUARTERS

Oceana	0	7	7	0	14
Serramonte	6	0	0	8	14

SCORING — S — Martin 4 run (run fail); O — Call 24 pass from Chavez (Araquisain kick); O — Harper 60 pass from Chavez (Araquistain kick); S — Littlejohn 8 pass from Lopez (Kirschenbaum pahs from Lopez).

NPL STANDINGS

	W	L	T
El Camino	2	0	0
Oceana	1	0	1
South SF	1	0	1
Westmoor	1	0	1
Half Moon Bay	1	1	0
Serramonte	0	1	1
Jefferson	0	2	0
Terra Nova	0	2	0

Friday's Results
South SF 0, Westmoor 0 (tie)
Oceana 14, Serramonte 14 (tie)
Half Moon Bay 20, Jefferson 12
El Camino 26, Terra Nova 7

Frosh Night at Jefferson

Jefferson High School has planned a freshman parents night at 8 p.m., October 21, in the Daly City school's cafeteria in hopes of obtaining greater parental interest and participation.

A carload of money that shouldn't, leaves California every day.

You—and Proposition 10—can do something about it.

Hundreds of millions of dollars will leave California this year—never to return. Hundreds of millions more that should come in will go out instead to 45 other states with more modern laws. About ¾ of a billion dollars in all that should be spent here for new construction—generating thousands of new jobs.

Why?

Because large business loans can earn far more interest in almost every other state in the nation. That's why New York passed a law like Proposition 10 way back in 1850.

Proposition 10 will put an end to this money drain. And do it without costing you a penny or affecting the interest *you* pay in any way. (In fact, it might even lower it in the long run.)

How can Proposition 10 guarantee this?

Because it only applies to loans over $100,000, made to corporations and partnerships. The kind of loans so vital to the construction industry.

The State Legislature passed Proposition 10 unanimously and Governor Reagan signed it. Former Governor Brown supports it. So do business and labor unions. But their endorsement can't make it law without your YES.

Your YES on 10 November 3rd will keep California money here, where it'll do the most good.

Paid for by Californians for Yes on 10.
State Chairman: Art Linkletter
Vice Chairmen: Hon. Tom Bradley, Hon. Edmund G. "Pat" Brown, Roger Kent, Gordon C. Luce, Mrs. Irene Parsons Mann.

For more jobs!
Vote YES on 10.

WES Liquors
4 LOCATIONS TO SERVE YOU...
SAN MATEO
25th Ave. and El Camino
20th Ave. and El Camino
(Next to GFI)
SAN BRUNO
Skycrest Shopping Center
Portola Plaza

VODKA OR GIN 80 PROOF
7 DAY SPECIAL
3 QUARTS REG. 11.07 EQUIVALENT TO GINS SELLING AT 14.97 $10

SCOTCH Qts.
86 PROOF REG. $11.38
2 FOR $10

HOW DOES THIS STRIKE YOU?
WE CAN LEASE YOU A NEW '71
FORD OR PLYMOUTH
With automatic transmission, radio, heater, power steering, tinted glass, white side walls.
YOUR CHOICE $88.91 plus tax
FairWay Chevrolet Leasing
222 San Bruno Ave., San Bruno PHONE 589-8850

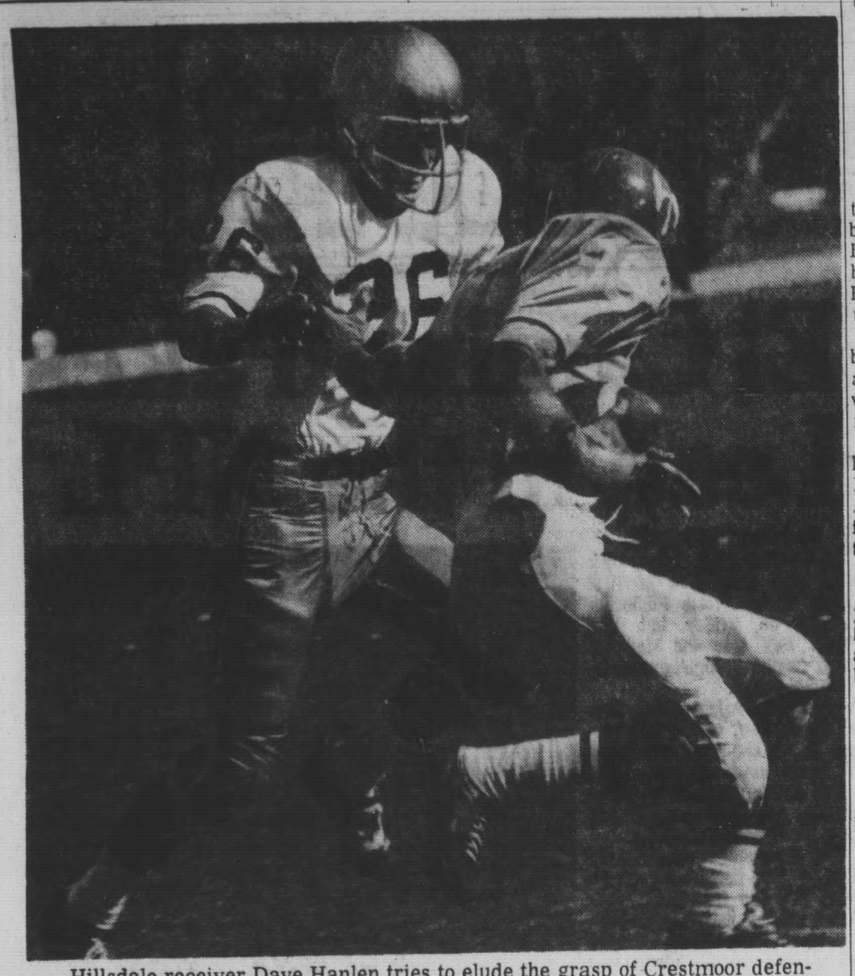

Hillsdale receiver Dave Hanlen tries to elude the grasp of Crestmoor defensive halfback Gary Hicklin. Knights eluded Falcons often enough to win, 52-6.

San Mateo Defeats Capuchino

By CHRIS STAVE

The Mid-Peninsula League title favorite was supposed to beat San Mateo Friday at Burlingame field, and for one half Mustang quarterback Keith Hernandez had the Bearcats on the run.

At that point it was impossible to forecast the final result — a 20-6 San Mateo victory that vaulted the Bearcats into front running for the MPL crown.

Cap rolled up 103 yards in the half, 96 of them in the air. The Mustangs had nine first downs. And, as the result of a Bearcat fumble on the San Mateo nine, the Mustangs left the field at the half with a 6-0 lead.

San Mateo had garnered 53 yards and two first downs. Cap had fumbled the opening kickoff at the 12, but the Bearcats fumbled right back in the end zone, and couldn't move the ball at all.

It looked like a long night for 'Cat coach Buzz Williams.

But the Bearcats turned the game around from the opening kickoff of the third quarter, and the man chiefly responsible was gutty back Kevin O'Donnell, who carried 32 times and ended up with 152 yards for the night.

O'Donnell has now carried for over 500 yards in four games.

The 'Cats marched 85 yards in 15 plays, all but one of them on the ground — O'Donnell splitting the running chores with new starter Keith Lax. Lax plunged two yards for the tying score with 5:42 left in the third quarter.

TEAM STATISTICS

	Cap.	S.M.
First Downs	12	15
By Rushing	4	13
By Passing	6	2
By Penalty	2	0
Net Yards Rushing	20	247
Net Yards Passing	131	38
Total Offense	151	285
Passes	25-13	1-4
Had Intercepted	3	2
Fumbles-lost	4-2	3-3
Punts	—	—
Penalties	1-15	7-62

Score by Quarters

Capuchino	0	6	0	0	— 6
San Mateo	0	0	6	14	—20

Scoring: C—Callipotte, 9 pass from Hernandez (runfailed). SM—Lax, 2 run (kick failed); SM—O'Donnell, 1 run (Quick kick); SM—Lax, 41 run (Quick kick).

Dandy Debut for Brian

By CHRIS STAVE

When Brad Brian came to Cal from South San Francisco High School this fall, he planned to play a lot of baseball.

He had been a star for the Warriors under the tutelage of Coach Bob Brian — his father.

So Brad found himself playing starting catcher in the winter baseball league Cal runs in the East Bay. And if it hadn't been for Jim Cullom, he'd still be there

Cullom, the Cal frosh football coach, noted that Brad had played quarterback for SSF, and since Cullom is short on players this fall, he went to talk to Brad.

A number of conferences ensued between Brad, Cullom and the baseball coaches. The result was that Brad joined the frosh gridders for practice and became second-string signal caller.

Then, just before Saturday's season opener against UCLA, six of the frosh were suspended from competition when they failed to meet NCAA academic requirements. One of the six was the starting quarterback. That made Brad number one.

There was some doubt that Brad was big enough to play college ball. At 5-10, 170 pounds, he was considerably smaller than the current breed of towering, meaty ball handlers.

But Cal's passing attack works mostly from rollouts, and the height disadvantage was minimized.

The Cubs lost to UCLA 35-28 in an abbreviated game. But Brian made an auspicious debut, completing 16 of 27 for 255 yards and three touchdowns, including one 58-yard bomb to Blane Warhurst. Twice more he had Cal inside the UCLA four, only to be stopped.

Cullom gathered his charges together after thegame and told them that they were the guttiest players he had ever coached. There are only 26 Cubs left, and only six of those are linemen. At least nine frosh played both ways.

One of the nine was Steve Jackson of Hillsborough, who started at quarterback for Burlingame last year. Jackson didn't get in much time at quarterback Saturday, but played most of the game at defensive halfback.

Hank Sauer, the star back who was Jackson's teammate at Burlingame last year, was one of the six who could not play because of a scholastic technicality.

Walkie-Talkie Man Gets An EyeFull

By CHRIS STAVE
Post Correspondent

There was a walkie-talkie armed Capuchino man in the Hillsdale end zone on Friday afternoon scouting the Crestmoor-Hillsdale game. He got an eyeful.

What he saw was the Knights playing their most solid game in a long time, dominating the first half so mercilessly that the rest of the game was irrelevant. When the end zone powder had settled it was 52-6.

Crestmoor didn't have a chance. The first two times they got the ball, nothing. The first two times Hillsdale got the ball, zap — Rob Dean tore off runs of 42 and 31 yards for a quick Hillsdale lead.

Dean gained 105 yards in that half, caught passes for 49 more, and scored four of the five touchdowns.

When Dean and senior running mate Ed Kerel weren't riddling Crestmoor defenses, quarterback Terry Webb was. Webb was seven for nine in the half for 129 yards and two scoring passes of 22 and 26 yards.

The Knights gained 297 yards in the half, scored five times, rolled up thirteen first downs, and left the field leading 38-0. The Falcons had managed only two first downs and 49 total yards, a figure they wouldn't improve much in the second half.

Knight coach Ron Anderson was ecstatic and a little embarassed. "We did everything we could to avoid running it up in the second half," Anderson said. "But even on the second and third string, there was no letup.

"We kept control. We didn't get sloppy at all, and it's been a long time since we've done that. We never had to play their game. It's just our best effort in a long time."

Crestmoor's only score came late in the last quarter, when Falcon defensive back Gary Hicklin picked off a Brian O'Neill pass and streaked 42 yards to score.

TEAM STATISTICS

	Crestmoor	Hillsdale
First Down	4	18
By Rushing	2	9
By Passing	2	7
By Penalty	0	2
Net Yards Rushing	68	206
Net Yars Passing	41	161
Total Offense	109	367
Passes	16-6	17-10
Had Intercepted	2	1
Fumbles—Lost	4-2	1-1
Punts	6-29	2-35
Penalties	5-39	4-30

Score by Quarters

Crestmoor	0	0	0	6	— 6
Hillsdale	16	22	7	7	—52

SCORING: H — Dean, 42 run (Lucas run); H — Dean, 31 run (McWhirter pass from Webb); H — McWhirter, 26 pass from Webb (Kertel run); H — Dean, 1 run (Morford kick); Dean, 22 pass from Webb (Morford kick); H — McWhirter, 5 pass from Webb (Morford kick); C — Hicklin, 42 run with interception (pass fail); H — Anderson, 6 run (Morford kick).

LE PACINI

(Continued from Page 19)

Caray, especially,
I cannot conceive how,
Charley Finley put up with him,
For a yearly 90 thou
So hats off to the Giant crew,
Don't worry 'bout your fate,
The competition 'cross the Bay,
It makes you three guys look great!
(Editor's note: This was written just before Caray quit).
Now that baseball season's over,
We put speculation down to rest,
'Cause the records will surely show
Who really was the best
But what about the players who
We know worked just as hard,
Their names won't appear in record books,
But their efforts, we can't disregard
I'll stick only with the home team,
But I'm sure you'd find the same,
If you'd check all the fine print,
On every player in the game
I'm sure that a wise owner,
When he negotiates for wages,
Looks deeper in the paper,
Than just the headline pages
We all know of the super stars,
Like McCovey and Willie Mays,
Dietz and Henderson and Bonds' years,
Will be talked about for days
When Hart came he helped with
Hitting and underrated running,
And the big guy in the bullpen,
McMahon, pitched with strength and cunning
Also among the super stars,
We must not forget their name,
There's Marichal (though not too good this year),
And Perry, best competitor in the game
And all the good young pitchers,
Their futures look quite bright,
They all showed sparks of greatness;
Maybe next year they'll put us right
On the bench was Ronnie Hunt,
The guy who has no fear,
And who hit into tougher luck,
Than good-glove Hal Lanier?
Then they're Gallagher and Fuentes,
They too had some big days,
And super-sub Frank Johnson,
That man surely did amaze
At the beginning of the season,
We had our reliable old pro,
And though he's still within the chain,
I hated to see him go
He was always there when needed,
His play was sturdy as a fort,
You must know who I mean,
We'll miss ol' Jimmy Davenport
Now we certainly can't forget this guy,
The team started winning when he came,
He instilled confidence in his players,
And let them play their game.
He's probably more recognizable,
Walking to the pitcher's box,
We can mean no other than
The manager, Charlie Fox
I know that I've forgotten some,
You can use your own recall,
And if I were Mr. Stoneham,
I'd give a raise to one and all.

Judo Classes in Daly City

Judo instruction for men of high school age and above is now available on Tuesday evenings at Jefferson High School from 7 to 9 p.m.

This program, sponsored by the Daly City Recreation Division, is conducted by instructor Ben Palacio and is offered at no cost to the participant. Sign-ups are taken on a continuing basis throughout the year by Palacio during the regular class hours.

Cage Signups for DC League

The Daly City Recreation Division has extended its sign-ups for the Monday Night Adult Three-Man Basketball League conducted at the War Memorial Community Center. Openings are still available in both the Open Division and the Under Six Foot Division.

League play will begin as soon as a minimum of six teams per league have signed up.

Serra Wins

The Serra High School water polo team nearly wore out the goal strings Thursday afternoon as it scored a 23-4 triumph over El Camino High School.

The irony of the match was that Serra's Marc Basanez led all scorers with six goals. Basanez is a former El Camino student lured to Serra because of its swimming program.

SWIM MEET

The Park, Beach and Recreation Department and the Pacifica Sea Lions Swim Team will co-sponsor an A.A.U. Swim meet at Terra Nova Pool on Saturday and Sunday from 9 to 3 p.m. each day.

NEW from REMINGTON
SUPER-SHARP REPLACEMENT BLADES
• Super-sharp replaceable blades zip in-zip out... in all REMINGTON LEKTRO BLADE, SELECTRO and SELEKTRONIC shavers.
• Every shave "blade-close"... as comfortable as new.
Economical replacement blades—set of 3 only $1.95
Your Personal Care Center
THE SHAVERS WORLD
SERRAMONTE SHOPPING CENTER
DALY CITY

RYAN'S $120,000,000
If you re-elect Leo Ryan, he has pledged to spend, whether you, as a taxpayer, like it or not, between $80 and $120 million of your tax dollars for increased teachers' salaries in a master teachers' plan which the American Federation of Teachers, (his own local union) calls unprofessional and does not want. John Sherman will save you that $120,000,000 by opposing this legislation.
PLEASE ELECT
JOHN R. SHERMAN
27th ASSEMBLY DISTRICT
Californians for SHERMAN
Robert Miller, Chairman

Eichrome Lumber
YOUR HOME IMPROVEMENT CENTER
OPEN 7 DAYS A WEEK • DAILY 8:00 A.M. TO 6:00 P.M. • SUNDAY 9:30 TO 3:30
CASH AND CARRY Phone 343 8976
PHONE 368-3961
3020 MIDDLEFIELD RD., REDWOOD CITY

DOORS! DOORS!
#1 QUALITY HARDBOARD
30"x80"x1⅜ 3.99
BIRCH 30"x32" 5.99
SOLID CORE BIRCH & ASH 12.99

ROOF COATING
5 GALS. 2.75

ASPHALT DRIVEWAY
Coating 5 GAL. $5.95
1 GAL. PRIMER 99¢

6-Foot Redwood Fencing
1.20 l.f.
COMPLETE FENCE
• 4x4 POSTS
• 2x4 RAILS
• 8" x 5" BDS.
• 8" KICK BD.
louvred El Cid
El Mateo

PLYWOOD SALE!!
SECONDS
4x8x¼ .. 1.99
4x8x¾ .. 4.79
4x10x¾ 5.70
EXTERIOR
4x8x¼ ... 2.99
4x8x⅜ ... 3.89
4x8x½ ... 4.79
4x8x⅝ ... 5.59
4x8x¾ ... 6.39

WHITE TOILETS 26.95
WATER HEATERS BY RHEEM
30 GAL. 49.95
40 GAL. 56.95
5-YEAR GUARANTEED

ALUMINUM SLIDING WINDOWS Rylock
24x24 ea. 10.30
36x24 ea. 12.60
36x48 ea. 17.80
48x24 ea. 2.99
48x36 ea. 17.90
72x36 ea. 19.90

STORAGE BUILDINGS
DELUXE UNITS BY SHEPHARD
CHALET 8x6 $88.50
GABLE 10x10 134.50
CHALET 9x12 158.50
ARROW BUILDINGS 6x5 55.50 - 8x7 83.50

Ozite CARPET TILES made with Vectra
12x12 4 FOR 89¢
4 SHADES OF RED
OTHER COLORS 4 FOR 99¢
SHAG 12x12 5 COLORS 69¢ ea.
12-FT. WIDE 5 COLORS SQ. YD. 1.98

Prettiest Patio in town!
BUILD-IT-YOURSELF WITH Patio-Rib FIBERGLASS PANELS
26x8 ea. 2.99
26x10 ea. 3.49
26x12 ea. 4.19
B PANELS
• AVOCADO
• SNOW
• TERRACOTTA

A GRADE CORRUGATED ALL COLORS
26x8 ea. 2.80
26x10 ea. 3.50
26x12 ea. 4.20
26x14 ea. 4.90
26x16 ea. 5.60
B GRADE CORRUGATED COLORS
26x8 2.16
26x10 2.66
26x12 3.16

IMMEDIATE DELIVERY
JOHNS MANVILLE ROOFING 9.39 Square
3 Bundles per Square
#235 Thick Butts
CEDAR SHINGLES
#1 4 Bdl. 23.90
#2 20.00 Sq.
CEDAR SHAKES
MEDIUM 24.95 SQ.
HEAVY 27.95 SQ.

4x8x½" GYPSUM WALLBOARD SAT. and SUN. ONLY 1.29 FOR 8
SLIDING DOORS Rylock 6 FT. 78.95
• All Aluminum
• Tempered Glass

BATHROOM VANITIES
• UNFINISHED BIRCH CABINET
• UNILAV 1-PC. TOP and SINK
• MARBLEIZED
COMPLETE UNIT
19x25 37.95
19x30 56.95
• PREFINISHED WHITE and GOLD • UNILAV TOP
19x25 44.95
20x20 63.95

REDWOOD FENCING
ROUGH TOP QUALITY
BOARDS
11/16 6'—8' 24c-32c
4" .. 24c-32c
6" .. 39c-42c
10" . 75c-99c
12" .. 90c -1.20
2x4x7 S4S .... ea. 38¢
2x4x8 ROUGH .. ea. 79¢
2x3-8' RO ..... 60¢
4x4x8 ROUGH .. ea. 1.70
2x4 8-FT. REDWOOD
FAIR 35c
BETTER 45c
BEST 99c

SOMETHING NEW
OAK GRAIN
PRE-FINISHED 4x8
PANELING
3.99
• DESERT SAND
• TORINO OLIVE
• GRANADA
• MONTICELLO
• ARABIAN

CLEAR SHELVING 1x12 FIR 18¢ LF
SLIGHT DEFECT
DOUGLAS FIR 2x4-8' ea. 29¢
REDWOOD ROUGH
2x4 8¢ LF
2x6 11¢ LF
2x8 13¢ LF
2x12 26¢ LF
PATIO REDWOOD
S4S No Knots — A Grade
2x4 l.f. 16¢
2x6 l.f. 28¢
NO KNOTS All Heart S4S
2x4 l.f. 18¢
2x6 l.f. 30¢

mayfair SUPERMARKETS

COUPON SALE

FOR THOSE WHO LIKE TO CLIP & SAVE

USDA CHOICE Exclusively

Prices Effective Seven Full Days, Wed., Oct. 21 through Tuesday, Oct. 27, in all Departments

FRYER PARTS FRESH Thighs & Drumsticks, Hand Cut by Knife **49¢ LB.**

CHUCK STEAK USDA CHOICE, Blade Cuts, Prepare with Adolph's **49¢ LB.**

BEEF RIBS	USDA CHOICE, To bake, braise or BBQ, lb.	49¢
RIB STEAK	USDA CHOICE, great steak & eggs, lb.	1.09
STEWING BEEF	USDA CHOICE, Boneless lean cubes .. lb.	85¢
CROSS RIB ROAST	USDA CHOICE, Boneless oven roast .. lb.	89¢
FISHSTICKS	PRE-COOKED, Grade A, Just heat & serve ..... lb.	44¢
CRAB MEAT	TOP QUALITY. For salads, cocktail, or Louie, lb.	1.99
FILLET OF SOLE	FRESH Skinless Dover, Mild ..... lb.	88¢
PRE-COOKED SOLE	Top quality boneless fillets .. lb.	98¢
BEEF LIVER	Uniform slices from select steer beef, lb.	59¢
SLAB BACON	RATH, Whole or Half (centers lb. 59¢), lb.	55¢
BEEF OXTAILS	For rich soup or stews, lean, flavorful .. lb.	33¢
GROUND BEEF	Extra lean, compare the difference ... lb.	59¢

OVALTINE	Plain & Chocolate, 12 Ounce jar	59¢
CHOW MEIN	CHUN KING, 43 Oz. Mshrm., Chck., Beef, (Noodles 5 oz. 27¢)	98¢
MINUTE RICE	28 Ounce deal pack	79¢
BROWNIE MIX	PILLSBURY Family, 22 Oz. deal pack	45¢
SALAD DRESSING	MILANI, 1890 & Grn. Gddss, 8 oz.	3 for $1
CUT GREEN BEANS	S & W, 303 can	4 for $1
ARDEN BUTTERMILK	Quart carton	25¢
IMITATION ICE MILK	ARDEN, Half gallon	39¢

LARGE EGGS GRADE AA, Tru-Blue, Dozen ..... **35¢**

KEG-OF-KETCHUP HEINZ, Quart keg ..... **45¢**

FACIAL TISSUE MAYFRESH 200 count package ..... **5 FOR $1**

LOG CABIN SYRUP 24 Ounce bottle ..... **65¢**

NUTTY CONES	Imitation ice cream novelties, 4 pack box	3 for $1
AIR FRESHENERS	SUN COUNTRY, 9 Ounce, all	57¢
BEADS O BLEACH	26 Ounce Package	69¢
RUG SPOT REMOVER	GLORY, 2½ Ounce	89¢
MAZOLA MARGARINE	Pound carton	39¢
SUGAR HONEY GRAHAMS	NABISCO, Pound box	39¢
JACK-O-LANTERN YAMS	303	29c
TOILET TISSUE	SCOTT'S 4-roll package	39c
FRISKIES PET FOOD		5 for $1
MJB COFFEE	3 Pound Can ... on advertised KKHI	2.45
MJB COFFEE	2 Pound Can .... As advertised on KKHI	1.72
SPIC & SPAN	Giant size, deal pack	89¢
GOLD MEDAL FLOUR	5 Pound Bag	57¢
FLUFFO SHORTENING	3 Pound Can	75¢
DUZ, BONUS, OXYDOL	Giant Package	85¢
COOKIE MIX	NESTLE'S Toll House	53c

FREEZE-DRIED COFFEE
YUBAN — 2-oz., 63c 4-oz. 1.05 8-oz., 1.45

MAYFAIR FROZEN FOODS

MAYFRESH VEGETABLES All varieties, Regular pkg. **6 FOR $1**

LEMONADE	OR LIMEADE, MINUTE MAID, 6 Oz. can	8 for $1
TURNOVERS	PEPPERIDGE FARMS, 11 Oz., all flavors	2 for 89¢
BANQUET MEATS	COOK IN BAG 5 oz. pkg., choice	4 for $1
MEXICAN DINNERS	ROSARITA, All varieties	49¢

FINE WINES & LIQUORS

FULL QUART VODKA ZAROFSKY, 80 Proof **3.99**

BERWICKS GIN	80 Proof ..... Qt.	3.99
BLENDED WHISKEY	SUNNYBROOK 80 proof 5th	3.99
BRAUMEISTER BEER	12 Oz. Cans, CASE OF 12	1.99
STRAIGHT BOURBON	Samuel Sykes 86 proof .. 5th	3.99

MAYFAIR DELICATESSEN

VARIETY PACK OSCAR MAYER, Round, 12 Oz. pkg. **95¢**

BOLOGNA	OSCAR MAYER, All Meat, 12 Oz., Reg. & Thick Sliced	73¢
CHOPPED HAM	OSCAR MAYER, 8 oz. package	73¢
AMERICAN CHEESE	ARDEN Single Wrap, 12 Oz. pkg.	69¢
PILLSBURY COOKIES	(Sugar, 18 oz.) Choc. Chip, 16 oz.	49¢

APPLES	Golden Delicious Washingtons, Snappin' crisp	5 lbs. for $1
POTATOES	U.S. Number 2 Oregon Russets	20 lb. bag 89¢
BANANA SQUASH	Golden, thick meated, any size, lb.	5¢
CALIFORNIA DATES	Quality Mariani, Lb. bag ... lb.	49¢

PINEAPPLE Large, Field Ripened, Royal Hawaiians . Ea. **39¢**

PUMPKIN Perfect size for Jack-O-Lanterns **2½¢ LB.**

OPEN 24 HOURS EVERY DAY!

HILLSDALE SHOPPING CENTER—Corner of El Camino and Hillsdale Blvd.
2350 JUNIPERO SERRA, DALY CITY
6967 MISSION STREET, DALY CITY
2665 GENEVA AVENUE, DALY CITY
BELMONT MAYFAIR—580 Masonic at Ralston
Open Daily 7 a.m. to 11 p.m.

We reserve the right to refuse sales to commercial establishments.

THERE'S A MAYFAIR NEAR YOU Open 24 Hours EVERYDAY!

---

mayfair VALUABLE COUPON

BLUE CHIP STAMPS **DOUBLE STAMPS** WITH THIS COUPON, WEDNESDAY, OCT. 21 THRU TUES., OCT. 27, AT MAYFAIR!

mayfair VALUABLE COUPON

APPLE CIDER SAVE 16¢ MAYFRESH, Gallon Jug. With this coupon October 21 through October 27. **79¢**
One coupon per customer. Limit 1 per coupon.

mayfair VALUABLE COUPON

MAYFAIR DETERGENT SAVE 10¢ GIANT PACKAGE. With this coupon Oct. 21 thru October 27. **49¢**
One coupon per customer. Limit 1 per coupon.

mayfair VALUABLE COUPON

VETS DOG FOOD SAVE 60¢ WHEN YOU BUY 12 15½ OZ. CAN. With this coupon October 21 thru October 27. **7¢**
One coupon per customer. Limit 12 per coupon.

mayfair VALUABLE COUPON

SLICED BACON SAVE 20¢ ARMOUR PAN SIZE, 12 OZ. PKG. With this coupon October 21 thru October 27. **59¢**
One coupon per customer. Limit 1 per coupon.

mayfair VALUABLE COUPON

3 LB. CRISCO SAVE 10¢ SHORTENING, 3 LB. CAN. With this coupon Wed., October 21 thru Tues. Oct. 27. **79¢**
One coupon per customer. Limit 1 per coupon.

mayfair VALUABLE COUPON

ORANGE JUICE SAVE 40¢ WHEN YOU BUY 7 MAYFRESH, Frozen, 6 Ounce Can. With this coupon October 21 through October 27. **7 FOR $1**
One coupon per customer. Limit 7 per coupon.

mayfair VALUABLE COUPON

NYLON PANTY HOSE SAVE 30¢ WHEN YOU BUY 2 SEAMLESS NYLONS. With this coupon Oct. 21 through Oct. 27. **69¢**
One coupon per customer. Limit 2 per coupon.

BLUE CHIP STAMPS

mayfair SUPERMARKETS

THE GIRLS' GYMNASTIC PROGRAM and the Boys' Judo Team, both sponsored by the Daly City Recreation Division, will entertain shoppers at the Serramonte Mall on Saturday. Judo action, under the direction of Ben Palacio, will begin at noon, followed by a gymnastic demonstration (girls shown above) under the direction of Miss Jeanne Miller and Kristen Olsen.

Youth Flag Football Begins in Daly City; 25 Teams

The Daly City Recreation Division's annual youth flag football program got underway last week with a full slate of competition held at various playgrounds and school sites throughout the city.

Twenty-five teams made up of boys in the fourth thru eighth grades competed in their respective divisions. Breakdown of teams, scores, and standings are included below:

Coast Allstars Take Lead

Team	Won	Lost
All-Stars	2	0
Babe Zanca	2	1
Romano's	2	1
St. Fran. Delicatessen	2	1
Arden Dairy	0	2
Dave's Texaco	0	3

Babe Zanca used the bat of Don Knapp, who pounded out three base hits as the Zanca boys handed Dave's Texaco their third stright set back, 7-2.

Romano's, behind the hitting of Mike Virgo, dumped the milk boys of Arden Dairy 11-6.

The All-Stars handed St. Francis Delicatessen their first loss, 8-3. The All-Stars were paced by Dave Galassi and Joe Cirimelli with 3 and 2 hits respectively.

Medical Aide

SAN ANTONIO — Airman Brent G. Kroetch, son of Mrs. Anne L. Vanderer of 38 Linden Ave., San Bruno, has completed basic training at Lackland AFB, Tex. He has been assigned to Sheppard AFB, Tex., for training as a medical services specialist. Airman Broetch, a 1969 graduate of Saratoga High School, attended San Jose State College. His father, Hollis F. Kroetch, resides at 2703 233rd St., Torrance, Calif.

8TH GRADE AND UNDER —PACIFIC COAST DIVISION.

Scores: M. Pauline Brown Browns 43, Vista Mar Chiefs 6; Colma School Vikings 49, D. Webster Madmen 0; G. Washington Redskins 16, Westmoor Park 49'ers 0.

Team	Won	Lost
Vikings	1	0
Redskins	1	0
Browns	1	0
Eagles	0	0
Madmen	0	1
Chiefs	0	1
49'ers	0	1

6TH GRADE & UNDER-AMERICAN DIVISION

Scores: G. Washington School Apaches 28, Jefferson Cowboys 0; Marchbanks Park Kets 25, Vista Mar Chargers 0; M. P. Brown Chiefs 20, Panorama School Vikings 18.

TEAM	Won	Lost
Apaches	1	0
Jets	1	0
Chiefs	1	0
Cowboys	0	1
Vikings	0	1
Chargers	0	1

8TH GRADE & UNDER-BIG SEVEN DIVISION

Scores: Colma School Chargers 0, Skyline School Rams 13; F. D. Roosevelt Colts 33, Westlake Park Miracles 6.

Team	Won	Lost
Rams	1	0
Colts	1	0
Raiders	0	0
Jets	0	0
Steelers	0	0
Chargers	0	1
Miracles	0	1

6TH GRADE & UNDER-NATIONAL DIVISION

Scores: D. Webster Dolphins 24, Westmoor Park Rams 0; Skyline School Raiders 6, F. D. Roosevelt Colts 0.

Team	Won	Lost
Dolphins	1	0
Raiders	1	0
Giants	0	0
Colts	0	1
Rams	0	1

LEGAL NOTICE **LEGAL NOTICE**

NOTICE OF INTENDED TRANSFER
UNDER SECTIONS 24073 and 24074
CALIFORNIA BUSINESS AND PROFESSIONS CODE

1. Name of licensee, his Social Security number, and address of licensed premises, including Zip Code:
H. C. J. INC., A California Corporation, 1461 Burlingame Avenue, Burlingame, California 94010.
2. Name, Social Security number, and address of intended transferee, including Zip Code:
SULLIVAN, REEVES AND HANSEN, a Partnership.
THOMAS E. SULLIVAN, s/s 476-14-7474, 273 Green Street, San Francisco, California 94111.
ROBERT REEVES, s/s 347-10-7799, 18 Bay Vista, Mill Valley, California 94941.
ROLF HANSEN, s/s 540-42-1915, 66 Nueva Avenue, Redwood City, California 94061.
3. Kind of license intended to be transferred:
ON SALE-GENERAL LIQUOR LICENSE No. 47-50283.
4. Total consideration to be paid for the business and license is $65,000.00 plus inventory not to exceed $2,500.00.
5. The place where the consideration for the transfer of the business and the license is to be paid is:
WELLS FARGO BANK, 300 Broadway Street, Millbrae, California 94031.
6. The parties agree that the consideration for the transfer of the business and the license is to be paid after the Department of Alcoholic Beverage Control has approved the proposed transfer.
7. Name and address of the escrow holder:
WELLS FARGO BANK, 300 Broadway Street, Millbrae, California 94031.

H.C.J. INC., A California Corporation.
/s/ By JAMES H. NIVEN, President.
Transferor.
SULLIVAN, REEVES AND HANSEN, A Partnership.
/s/ By THOMAS E. SULLIVAN,
/s/ By ROBERT REEVES,
/s/ By ROLF HANSEN, Transferees.

Published in The Post at San Mateo, California 94402,
Wednesday, October 21, 1970. (P-1116)

NOTICE TO CONTRACTORS

1. NOTICE IS HEREBY GIVEN that the Board of Supervisors of the County of San Mateo, State of California, will receive sealed bids for the furnishing of all labor, materials, transportation, and services required for
AN AUTOMATIC IRRIGATION SYSTEM at the SAN MATEO COUNTY FAIR GROUNDS for the County of San Mateo.
2. Instructions for bidders, bid forms, specifications and contract documents may be examined at the office of the County Purchasing Agent, Redwood City, California. All bids shall be submitted in accordance with the requirements and conditions of said documents, including such bid bonds as may be required.
3. Drawings, specifications and contract documents may be examined and copies obtained at the office of the Director of Building Construction and General Services, County Office Building, 590 Hamilton Street, Redwood City, California, upon deposit of $10.00 for said documents, which deposit will be forfeited if the contractor fails to return the specifications in good condition within ten (10) days of the bid opening date.
4. Bids shall be sealed and filed with the Clerk of the Board of Supervisors of the County of San Mateo at the Hall of Justice and Records, Redwood City, California, on or before the 27th day of October, 1970, at 2:00 p.m. and will be opened in public in the Chambers of said Board of Supervisors at or about 2:00 p.m. of that day in said Hall of Justice and Records.
5. WAGE RATES: The Board of Supervisors has determined and has had published the rates of prevailing wages in the County of San Mateo, in which the work is to be performed, for each craft or type of workman or mechanic needed to perform the contract. Said prevailing rates are set forth on listing, copies of which are set forth in the specifications for the work, in the offices of the County Clerk, Purchasing Agent and Director of Building Construction. Crafts and rates per hour for each craft or type of workman or mechanic needed to perform this contract are listed under Wage Rates, Instructions to Bidders.
6. The prevailing rates so determined are based on an 8-hour day, 40-hour week, except as otherwise noted. Existing agreements between the Building Trades and the Construction Industry groups relative to overtime, holidays and other special provisions shall be recognized.
7. It shall be mandatory upon the contractor, and upon any subcontractors under him, to pay not less than the said specific rates to all laborers, workmen or mechanics employed by them in the execution of this contract.
8. A bond will be required for the faithful performance of the contract in amount of not less than One Hundred Percent (100%) of the amount of the bid, and a bond will be required to guarantee the payment of wages for services engaged and all bids contracted for materials used in the performance of the contract in an amount of not less than One Hundred Percent (100%) of the bid.

BOARD OF SUPERVISORS,
County of San Mateo, State of California.
E. B. SMITH, Purchasing Agent.

Published in The Post at San Mateo, California 94402,
Wednesday, October 14, 21, 1970. (P-1115)

QFI STORES

1015 EL CAMINO REAL — SOUTH SAN FRANCISCO
959 EL CAMINO REAL — MILLBRAE
20TH AND EL CAMINO REAL — SAN MATEO
64 SERRAMONTE CENTER — DALY CITY
2900 ALEMANY — SAN FRANCISCO

GROCERY PRICES
Effective Wednesday, Oct. 21
Through Tuesday Oct. 27

LIMIT RIGHTS RESERVED

We reserve the right to refuse service to commercial establishments.

MEAT PRICES EFFECTIVE WED., THURS., FRI., SAT.

Load Up with LOW PRICES

Pick Your Favorite Bacon!

ALLAN'S HICKORY SMOKED Thick or Reg. lb. 69¢
ARMOUR STAR Thick Sliced 2 lb. Pkg. 1.49
OSCAR MAYER Vacuum Pak lb. 79¢
KREY SLAB By the piece lb. 59¢

BORDEN'S NEUFCHATEL CREAM CHEESE 8-oz. Pkg. 25¢

STAR VALLEY SWISS-CHEESE 4 x 4 Slices 5-oz. 29¢

KNUDSEN'S POTATO SALAD Made With Pure Sour Cream 2 lb. Pkg. 59¢

PILLSBURY BISCUITS And BALLARD BISCUITS Reg. Tube 3 FOR 25¢

U.S.D.A. CHOICE OR ALLAN'S FINEST STEER BEEF

STEAKS YOU LIKE

SIRLOIN lb. 1.09
SWISS lb. 99¢
T-BONE & PORTERHOUSE lb. 1.39
LONDON BROIL lb. 1.49

ROASTS

SIRLOIN TIP (Oven) lb. 99¢
BONELESS RUMP Full Cut lb. 97¢
SILVER SIDES Solid Slicing lb. 1.19

ROMEY'S ROSY RED "It's the Greatest"

CORNED BEEF Boneless Brisket—Any Cut lb. 59¢
BOTTOM ROUND Any Cut lb. 85¢

ARMOUR STAR FRANKS Grill, Beef, All-Meat lb. 63¢
STUFFED VEAL BIRDS With Poultry Dressing lb. 89¢
YOUNG STEER OXTAILS Ideal for Stew or Saute lb. 39¢
GROUND CHUCK Quality Controlled lb. 79¢
QFI TASTY MEAT LOAF Veal, Pork, Beef lb. 79¢

Bob Ostrow COLD CUTS Freshly Sliced Bologna, Cotto, Spiced, 7-oz. Reg. 59c Special 39¢

Morrell Pride DINNER FRANKS All Beef 69¢ lb

Morrell Pride TASTY PORK LINKS 12 oz. 49¢ lb

Fresh CUT-UP FRYERS Calif. Grown 47¢ lb

BONELESS COOKED — ALL-MEAT— NO WASTE

Swift Premium
Canned Hams
4 LBS. Round Can 3.99
5 LBS. OVAL CAN 4.19
8 LBS. 5.99

SLIM JIM'S SHOESTRING POTATOES 1½-lb. Poly Bag 19¢

SUNSHINE STATE ORANGE JUICE (6 Pak) 6-oz. Can 6 FOR 85¢

STAR-KIST TUNA PIES 8-oz. Pkg. 6 FOR 89¢

SWANSON POLYNESIAN STYLE DINNER 11-oz. Pkg. 49¢

FROZEN FOOD BUYS

PEPPERIDGE FARM TARTS
Apple, Blueberry, Lemon, Coco Creme
5 for $1

SWANSON ENTREES
Meatball, Breaded Veal, Meat Loaf, Fried Chicken, Salisbury Steak, or Turkey
Reg. Pkg. 3 for $1

MOORE'S ONION RINGS New! 2 lb. Poly Bag 99¢
ROSE SHRIMP STICKS 8-oz. Pkg. 35¢
KING O BUTTERHORNS Reg. Bag 99¢
BOOTH I.Q.F. SHRIMP 1½-lb. Poly Bag 2.49

Take Home TOTAL SAVINGS

Riviera
MINESTRONE SOUP
No. 2 Can 23¢

Del Monte
BARTLETT HALVES PEARS
303 Can 29¢

Folger's
COFFEE
(1 lb. Can 95¢)
2 lb. Can 1.69

TreeSweet
PINK GRAPEFRUIT JUICE
46-oz. Can 49¢

Valuable QFI Coupon
COMET CLEANSER
With This QFI Coupon
Expires after Oct. 27
One Coupon Per Customer
Giant 21-oz. Can
81¢ Value
3 FOR 59¢

Valuable QFI Coupon
WHITE KING SOAP
With This QFI Coupon
Expires after Oct. 27
One Coupon Per Customer
Giant Pkg. 48¢

Valuable QFI Coupon
GOLD MEDAL FLOUR
With This QFI Coupon
Expires after Oct. 27
One Coupon Per Customer
5 lb. Bag 49¢

GALA TOWELS Jumbo 39c Roll 23¢
FRUIT CAKE MIX Pennant 1 Lb. Tub 39¢
APPLE CIDER Redwood Empire Gallon Jug 89¢
PITTED RIPE OLIVES Lindsay, Medium Tall 300 Can 33¢
WHOLE APRICOTS Cock Of The Walk 2½ Can 25¢
CLING PEACHES Libby's 303 Can 3 for 49¢
LARGE AA EGGS Sylvester, Dozen 35¢

Del Monte
MIXED VEGETABLES
303 Can 19¢

Libby's
BEEF STEW
Large 24-oz. Can 59¢

Cock O The Walk
TOMATOES WITH BITS
303 Cans 3 FOR 49¢

Betty Crocker
FROSTING MIXES
Reg. Pkg. 35¢

Heinz
KOSHER DILL PICKLES
Quart Jar 49¢

S&W
SLICED PINEAPPLE
No. 1¼ Can 25¢

S&W
OVEN BAKED BEANS
16-oz. Can 22¢

Pacific Miss
MARINATED ARTICHOKE HEARTS
6-oz. Jar 33¢

Nestle's
QUIK
16-oz. Pkg. 43¢

Del Monte
MINIATURE RAISINS
14 Count Pkg. 29¢

Diamond A
RED TART CHERRIES
303 Can 29¢

Libby's
PEAR NECTAR
Giant 46-oz. Can 39¢

S&W JULIENNE BEETS 303 Can 19¢
GERBER HI MEAT DINNERS 4½-oz. Jar 2 FOR 41¢
GERBER TODDLER MEALS 6-oz. Jar 25¢
GERBER TEETHING BISCUITS Reg. Pkg. 29¢
GERBER JUNIOR COOKIES Reg. Pkg. 29¢
KAL KAN CAT FOOD 6-oz. Can 3 FOR 39¢
PUREX BLEACH Gallon Deal Jug 57¢
JOLLYTIME POPCORN White or Yellow 2 lb. Pkg. 33¢
AU GRATIN POTATOES French's 5½-oz. Pkg. 49¢
SCALLOPED POTATOES French's 5⅝-oz. Pkg. 49¢
COUNTRY STYLE POTATOES French's 16-oz. Box 59¢
SKIPPY DOG FOOD 15-oz. Can 10 FOR 99¢

ALLSWEET MARGARINE 1-lb. Cubes 30¢
KRISPY CRACKERS Sunshine 16-oz. Box 39¢
MJB TEA BAGS 48 Ct. Deal Pkg. 55¢ 100 Ct. Deal Pkg. 1.06
SCHILLING TAMALE Pie Dinner, 21-Oz. Pkg. 65¢
TACO CASSEROLE Schilling 12½-Oz. Pkg. 55¢
AIR FRESHNER Sun Country 9-Oz. Can 59¢
JOHNSON'S PLEDGE Plain or Lemon 14-Oz. Can 1.29
JOHNSON'S FLOOR WAX Furture 27-Oz. Bottle 1.19
BRILLO SOAP PADS 18 Pads Box 49¢
TREND LIQUID 22-Oz. Deal Bottle 39¢
TREND POWDER Large Pkg. 45¢
WATER SOFTENER White King, Giant 57-oz. Pkg. 49¢

PUMPKINS Big Selection, Large Size ..... 25¢ ea
GRAPEFRUIT Extra Fancy, Genuine FLORIDA INDIAN RIVER PINK ..... 5 FOR 49¢
MELONS Fancy, Very Sweet, Ripe, HONEY-DEW ..... 39¢ ea
PEARS U.S. No. 1 WASHINGTON STATE Bartlett ..... 19¢ lb
ARTICHOKES Extra, Fancy, Large Size, Fresh ..... 6 FOR 49¢

BELL PEPPERS
Fancy, Crisp For Stuffing
15¢ lb

GREEN ONIONS & RADISHES
Fresh, Large Bunchs
3 FOR 25¢

CUCUMBERS
Crisp, Green, Fresh
3 FOR 29¢

LETTUCE
Readleaf & Butter
Extra Fancy Salad Treat
3 FOR 25¢

QFI STORES
1015 EL CAMINO REAL — SOUTH SAN FRANCISCO
959 EL CAMINO REAL — MILLBRAE
20TH AND EL CAMINO REAL — SAN MATEO
64 SERRAMONTE CENTER — DALY CITY
2900 ALEMANY — SAN FRANCISCO

NELL NORTON
Sugar 'n Spice

Good morning, good cooks.

Which came first the chicken or the egg? While you are pondering this question, I'll go ahead assuming that you chose the egg before the chicken and start off today's ideas for good eating with an egg dish.

EGGS IN SPANISH SACUE

2 cans (each 14½ ounces) sliced baby tomatoes
2 slices bacon
1 medium green pepper, sliced into thin rings
1 medium onion, peeled and sliced into rings
¼ cup celery crescents
1 teaspoon salt
¼ teaspoon pepper
2 tablespoons water
2 tablespoons catsup
½ teaspoon Spanish seasoning
4 large eggs

Turn tomatoes into a 1-quart measure; remove enough of the liquid so that tomatoes measure 3 cups.

In a 10-inch skillet cook bacon until crisp. Remove bacon to paper toweling to drain; leave bacon fat in skillet. To bacon fat add the three cups tomatoes, green pepper, onion, celery, teaspoon salt and fourth teaspoon pepper.

Combine the two tablespoons water with the two tablespoons catsup and half teaspoon Spanish seasoning, blend and add to vegetables. Cover and simmer over moderate heat about 15 minutes.

Break an egg into a saucer being careful not to puncture yolk: slip it into tomato mixture. Add the remaining three eggs in the same way, covering as much as possible of tomato mixture. Cover tightly and simmer until eggs are firmly set — 3 to 5 minutes. Garnish with crumbled bacon. Serves 4

NOW FOR THE RECIPE using chicken. My family thought this stew was delicious. It's rich, thick and full of vegetables and chicken. Served with a tossed green salad and crusty French bread it makes a wholesome and tasty meal.

BRUNSWICK STEW

1 frying chicken, about 3 pounds
3 medium potatoes, 1 lb.
3 cups water
1½ teaspoons salt
1 package frozen lima beans
2 medium onions
1 can whole kernel corn (12 ounces) drained
2 or 3 medium tomatoes, peeled
1 teaspoon salt
¼ teaspoon pepper

Cut chicken into quarters. Place in large saucepan or Dutch oven. Add the three cups water and one and one-half teaspoons salt. Cover, heat to boiling, then reduce heat and simmer until tender, about 1 hour. Lift chicken from broth.

Now add the three potatoes, pared and cut in half, the two onions, quartered and the package frozen lima beans. Again cover, boil gently 15 minutes or until vegetables are tender. Remove potatoes, mash and return to the stew along with the drained can of corn, peeled and quartered tomatoes and the one teaspoon salt and one-fourth teaspoon pepper. Cover and simmer 10 minutes.

Meantime strip the chicken from bones in large pieces and add to stew last 5 minutes of cooking.

Serve piping hot in soup bowels. Serves 6

JUST RECENTLY I found a recipe in my files with the name, Colorado Tea Cookies. The name was intriguing and the fact that they called for biscuit mix and pudding made them even more interesting. After baking them I can also say that they are very tasty too.

COLORADO TEA COOKIES

1 pkg. instant pudding, any flavor
1 cup biscuit mix
¼ cup oil
1 egg

Preheat oven to 375-degrees. Mix the package instant pudding (I used vanilla) cup biscuit mix, fourth cup oil and egg. (If the mixture is a bit dry add a little milk.)

Roll into small balls the size of small walnuts. Place on ungreased cookie sheet, flatten with fork. Decorate with chocolate bits or slices of candied cherry. Bake in 375-degree over about 12 minutes. Makes 2½ dozen cookies.

CORRECTION: The Marsala wine cake recipe that appeared on September 23rd. had an error in the method. Here is the correct version.

MARSALA WINE CAKE

1 pkg. yellow cake mix
1 pkg. vanilla pudding
4 eggs
Three-fourths cup oil
Three-fourths cup Marsala wine OR ½ cup berry syrup.

In a large mixing bowl combine the package cake mix and the vanilla pudding. Add the four eggs, three-fourths cup each oil and Marsala wine. Beat 5 minutes

Pour into well greased tube pan and bake in 350-degree oven 40 to 50 minutes, or until cake tests done. Cool in pan for 20 minutes. Turn out and cool completely and sprinkle with powdered sugar.

NOTE: If you want, substitute the half cup berry syrup for the wine. This makes a sweeter cake with a texture that is more coarse than the wine cake. But is equally delicious.

BRAND NAME SHOPPING
as advertised in today's
SAN MATEO TIMES AND DAILY NEWS LEADER

YUBAN FREEZE-DRIED COFFEE — Special Introductory offer on terrific-tasting new Yuban Freeze-Dried Coffee
JOLLY TIME POPCORN — Finest Popcorn anywhere in the world
SUE BEE HONEY — Honey Up for fast pick-up with pure U.S. Grade A Sue Bee Honey
KELLOGGS — Use Kellogs All Bran for bulk in your diet or Bran Buds for irregularity
TREE TOP APPLE JUICE — Tree Top Pure Frozen Apple Juice is naturally rich and naturally healthful
JACK-O-LANTERN YAMS — For double enjoyment open two cans of Louisiana Yams
NESTLE'S COOKIE MIXES — Mail Coupon — Save $1.00 on any six packages of Nestle's Cookie Mixes
SCOTT PAPER COMPANY — Store Coupon — Save 7 cents on Family Scott Bathroom Tissue
FRISKIES CAT FOOD — Store Coupon — Save 7 cents on Little Friskies Cat Food — They stay fresh in the bowl all day
STOUFFER'S FROZEN FOODS — Mail Coupon — Try any one of Stouffer's family sized frozen casseroles and get a refund of 50 cents

Halloween Apples, Cheesecake, Crunchy Pie All Have Caramel Base

A variety of treats for Halloween and the subsequent holiday season is suggested by Kraft Kitchens, using as a base the Kraft packaged caramel candies.

CARAMEL APPLES

49 (14-oz. bag) Caramels
2 tablespoons water
4 or 5 medium size apples, washed and dried
Wooden sticks

Melt caramels with water in double broiler or in saucepan over low heat. Stir occasionally until sauce is smooth. Insert a wooden stick into stem end of each apple. Dip into hot caramel sauce; turn until coated. Scrape off excess sauce from bottom of apples. Place on greased waxed paper; chill until firm. Keep in a cool place.

For interesting variations on the basic recipe, decorate with popcorn, miniature marshmallows or semi-sweet chocolate pieces. Some other sweet ideas: roll in finely chopped nuts, crushed peanut brittle, crisp rice cereal, or flaked and shredded coconut.

CARAMEL CHEESECAKE

1 cup chocolate wafer crumbs
¼ cup sugar
¼ cup Parkay Margarine, melted
28 Kraft Caramels
⅓ cup mil
4 cups Kraft Miniature Marshmallows
2 8-oz. pkgs. Philadelphia cream cheese
1 teaspoon vanilla
1 cup heavy cream, whipped
Kraft chocolate stars

Combine crumbs, sugar and margarine. Press onto bottom of 9-inch spring pan. Melt caramels with milk in double boiler or in saucepan over low heat, stirring occasionally. Gradually add marshmallows. Stir constantly until sauce is smooth. Cool slightly. Combine softened cream cheese and vanilla, beating until well blended and fluffy. Whip in caramel mixture; fold in whipped cream. Pour into crust; chill. If desired, decorate with additional whipped cream and chocolate stars.

CARAMEL CRUNCH APPLE PIE

28 caramels
2 tablespoons water
4 cups sliced peeled apples
1 9-inch unbaked pastry shell
¾ cup flour
1-3 cup scgar
½ teaspoon cinnamon
½ cup chopped walnuts
1-3 cup margarine

Melt caramels with water in double boiler or saucepan over low heat; stir occasionally until sauce is smooth. Layer apples and caramel sauce in pastry shell. Combine flour, sugar, cinnamon and nuts; cut in margarine until mixture resembles coarse crumbs. Sprinkle over apples. Bake on lowest oven rack at 375 degrees, 40 to 45 minctes. 8 servings.

CARAMEL POPCORN BALLS

28 Caramels
2 tablespoons hot water
2 quarts popped corn, salted

Melt caramels with water in double boiler or in saucepan over low heat. Stir occasionally until sauce is smooth. Pour over popcorn; toss until every kernel is coated. With hands slightly moistened with cold water, form in 6 balls.

CARMEL NUT CRISPS

49 (14-oz. bag) Caramels
3 tablespoons water
2 cups crisp rice cereal
1 cup corn flakes
1½ cups shredded coconut
1 cup chopped nuts

Melt caramels with water in double boiler or in saucepan over low heat. Stir occasionally until sauce is smooth. Pour over combined cereals, coconut and nuts; toss until well coated. Drop in clusters on greased baking sheet; let stand until firm. 3½ dozen clusters.

CARAMEL CHIFFON PIE

28 Caramels
1¼ cups water
1 envelope unflavored gelatin
½ teaspoon vanilla
1 cup heavy cream, whipped
¾ cup chopped pecans
1 9-inch baked pastry shell

Melt caramels with 1 cup water in double boiler or in saucepan over low heat. Stir occasionally until sauce is smooth. Soften gelatin in ¼ cup water; dissolve in hot carmel sauce. Add vanilla. Chill until slightly thickened. Fold in whipped cream and ½ cup nuts. Pour into pastry shell; sprinkle with remaining nuts. Chill until firm. Garnish with additional whip cream, if desired.

CARAMEL DESSERT FONDUE

49 (14-oz. bag) Caramels
1-3 cup water
Apple cubes
Jet-Puffed Marshmallows
Banana chunks
Chopped nuts

Melt caramels with water in double boiler, or in saucepan over low heat. Stir occasionally until sauce is smooth. Place in chafing dish; keep warm while serving. Spear fruit or marshmallows; dip into caramel sauce. Roll in chopped nuts. 1⅓ cups.

Baked Goods Gain Tang From Prunes

Prunes can lend moistness and a tart-sweet tang to a wide variety of desserts. And prunes, with eggs and potatoes, are being spotlighted by the United States Department of Agriculture's Consumer and Marketing Service as the Plentiful-Foods-to-Feature.

Try this deliciously moist Sour-Cream Prune Bread or Prune Spice Snaps.

SOUR-CREAM PRUNE BREAD

¼ cup butter
1 cup sugar
3 eggs
2-1-3 cups sifted flour
1 teaspoon allspice
1 teaspoon cinnamon
1 teaspoon baking powder
½ teaspoon baking soda
½ teaspoon salt
½ teaspoon gound cloves
½ cup sour cream
1 tablespoon lemon juice
1 cup cooked, pitted, chopped prunes

In a mixing bowl, cream butter; gradually add sugar and beat until light and fluffy. Beat in eggs, one at a time. Sift together flour, allspice, cinnamon, baking powder, baking soda, salt and cloves. Add to creamed mixture alternately with sour cream, beginning and ending with dry ingredients. Mix just until blended. Combine lemon juice with prunes; add to batter. Turn into 9 x 5 x 3-inch pan. Bake in 350 degree oven 50-60 minutes or until done. Turn out of pan onto wire rack to cool.

PRUNE SPICE SNAPS

1 cup sugar
1 cup molasses
1 cup shortening
2 eggs, beaten
2 cups cooked, pitted, and quartered prunes
1½ cups chopped walnuts
4½ cups sifted flour
1 teaspoon baking soda
1 teaspoon salt
½ teaspoon nutmeg
1 teaspoon cinnamon
¼ teaspoon ground cloves
Frosting

Cream together sugar, molasses and shortening. Add eggs, prunes and walnuts; stir until blended. Sift together flour, soda, salt and spices; stir into creamed mixture to make a firm dough. Chill. Divide dough into 4 parts. Roll each portion into 14-inch lengths. Place 2 lengths on baking sheet; shape each into 4-inch width. Bake in 400 degree oven, 12 to 15 minutes. To make frosting mix ¾ cup confectioner's sugar with 3 to 4 teaspoons water, milk or lemon juice; stir until of frosting consistency. Frost cookies while warm. Cut each length diagonally into 1¼ inch bars. Makes 4 dozen bars.

Handy Board Can Harbor Bacteria

That handy wooden cutting board in your kitchen can be a breeding ground for food poisoning bacteria if it is not cleaned properly. Always clean it thoroughly — with lots of soap and warm water — especially after using it in preparing raw meat or poultry.

Otherwise, food inspectors of the United States Department of Agriculture warn, it can become a comfy home for the bacteria that are present in raw meat and poultry. These bacteria are normally destroyed by proper cooking. An improperly cleaned cutting board can spread the bacteria to cooked meat and poultry or any other food prepared on it.

TOTAL* DISCOUNT

THERE'S MORE FOR YOU AT SAFEWAY DISCOUNT!

Take The Wheel Of A Savemobile

And Drive Your Food Bill Down! Down! Down!

Dependable QUALITY — Everything You Buy Is Guaranteed

COURTESY & SERVICE — Cheerful, Friendly and Accomodating

Freshest PRODUCE — Sparkling Produce From Everywhere

SUPER SAVER

Super Savers

These are the temporary Extra Savings that are offered in addition to our every day low discount prices. They're made possible by an exceptional purchase or Manufacturer's allowance.

How we make EXTRA Sure Safeway Brand Foods Are Always sold FRESH

(Dates on packages? We've been using them for years!)

For Example, here's how the date appears on a carton of Safeway Milk. It tells our employees that any package which carries a date of "1-15" is not to be sold after Jan. 15. We do this to make certain that it will remain fresh up to a week or more with home refrigeration.

Safeway Franks — All Meat—1-lb. Package — 59¢

Slab Bacon — Whole or Piece—Lb. (Sliced—Lb. 69c) — 54¢

Game Hens — Manor House or Checkerboard 1-lb. 4-oz.—Each — 62¢

Fryer Parts — Safeway, Fresh Thighs, Breasts or Drumsticks U.S.D.A. Grade A—Lb. — 59¢

Whole Fryers — Manor House, U.S.D.A Grade A—Lb. — 29¢

Everyday Discount Lunch Meat Prices

All Meat Bologna	Oscar Mayer—12-oz. Package	73¢
Oscar Mayer Smokie Links	12-oz. Package	79¢
Sliced Braunschweiger	Oscar Mayer—9-oz. Package	59¢
Braunschweiger Chubs	Oscar Mayer—8-oz. Chub	47¢
Center Ham Slices	Oscar Mayer—8-oz. Package	$1.08

Everyday Discount Meat Prices

Canadian Bacon	Armour Country Brand Loin End Pieces—Lb.	$1.29
Armour's Sliced Bacon	Mira Cure—1-lb. Package	74¢
Thick Sliced Bacon	Armour Mira Cure—2-lb. Pkg.	$1.47
Hams	Boneless ... Dubuque Royal Buffet, Armour Parti Style, Hormel Cure 81, or Oscar Mayer Jubilee—Lb.	$1.39
Safeway Bologna	Random Weight Chunks—Lb.	55¢

Everyday Discount Poultry Prices

Fresh Whole Fryers	Foster Farms—Lb.	39¢
Whole Fryer Legs	Foster Farms, First Day Fresh—Lb.	65¢
Hen Turkeys	Manor House, U.S.D.A. Grade A—Lb.	41¢
Hen Turkeys	Norbest, U.S.D.A. Grade A—Lb.	48¢
Turkeys	Norbest, U.S.D.A. Grade A 6-lb. $3.09 6½-lb. $3.29	

Everyday Discount Seafood Prices

Pre-Cooked Shrimp	Captain's Choice—Lb.	$1.69
Pre-Cooked Scallops	Captain's Choice—Lb.	$1.71
Greenland Turbot Fillets	Small, Select Fillets—Lb.	79¢
Fishsticks	Captain's Choice—14-oz. Pkg.	69¢
Breaded Shrimp	Trophy Brand, U.S.D.A. Grade A 1-lb. Package	$1.37

Sliced Dill Pickles — Heinz, Hamburger—16-oz. — 34¢

Heinz Vinegar — (Cider Vinegar, Quart 33c) Distilled White—Quart — 30¢

Tomato Juice — Libby's—46-oz. — 29¢

Lipton Soup — Cream of Onion—2 Pack — 32¢

DISCOUNT PRICES

Instant Breakfast	Pillsbury, All Flavors 7½-oz.	51¢
Instant Breakfast	Lucerne, 6 Envelopes All Flavors	52¢
SS Toastem Pop-Ups	All Flavors—Reg. Size	37¢
Cream of Rice	Cereal—16-oz.	45¢
Quaker Oats	Quick or Regular—18-oz.	35¢
Wheat Hearts	Hot Cereal (5c Off)—28-oz.	40¢
SS Corn Flakes	Safeway—12-oz. (18-oz. 35c)	25¢
Quaker Life Cereal	15-oz.	56¢
Peanut Butter Cereal	Captain Crunch 11-oz.	52¢
Shredded Wheat	Cereal, Nabisco—10-oz.	31¢

DISCOUNT PRICES

Purr Cat Food	Mini Bits—Chicken, Kidney, Liver 6½-oz.	16¢
Tuna 4 Cats	Purr—6-oz.	16¢
SS Calo Dog Food	15¼-oz.	13¢
Pooch Dog Food	Regular, Liver or Chicken 15½-oz.	9¢
Milk Bone Dog Snack	16-oz. Package	32¢
Dry Dog Food	Pooch—5-lb. Bag	54¢
Wild Bird Seed	Loft's—5-lb.	40¢
SW Golden Corn	Cream Style or Deloro Whole Kernel—16-oz.	25¢
SS Niblets Corn	Green Giant, Golden—12-oz.	22¢
SS Del Monte Peaches	Freestone, Halves or Slices—29-oz.	37¢
SS Del Monte Pears	Bartlett Halves 29-oz. Can	43¢

DISCOUNT PRICES

SS Green Beans	Del Monte, Regular or French Cut—16-oz.	22¢
Del Monte Peas	Early Garden Sugar—17-oz.	26¢
SS Tomatoes	Del Monte, Whole Peeled—16-oz.	25¢
SW Applesauce	16-oz.	22¢
Del Monte Apricots	Halves or Whole Peeled—17-oz.	26¢
SW Red Kidney Beans	15¼-oz.	19¢
SW Garbanzo Beans	15½-oz.	19¢

Prices Effective Wednesday, October 21 through Tuesday, October 27.

*Discount Prices on all items except government controlled and fair traded items.

We reserve the right to refuse sales to commercial establishments. No fresh meat sold Sunday where prohibited by law

Safeway Everyday Discount Produce Prices

New Fall Crop Nuts

★ Almonds ★ Walnuts ★ Filberts ★ Brazils

Mix or Match Lb. 39¢

Apples — Northwest Extra Fancy Red Delicious — 5 Lbs. 79¢

Pumpkins — New Fall Crop ... For Pies or Jack-O-Lanterns—Lb. — 3¢

Grapefruit — Florida Pink or White Fruit Best For Flavor! — 5 Lbs. 99¢

Casaba Melons	Sweet and Ripe—Lb.		5¢
Apples	California-Grown Pippins or Red or Golden Delicious	4-lb. Bag	54¢
Citrus Juices	Pure Florida Orange or Grapefruit—Quart Bottle		48¢
Fresh Cranberries	New Crop, Ocean Spray	1-lb. Cello Bag	35¢
Large Artichokes	Fancy Globe Variety	3 for	44¢
Crisp Celery	Clean Green Stalks—Each		21¢
Crisp Radishes	Washed and Cleaned	6-oz. Cello Bag	11¢
Fresh Carrots	Tender Tasty Clip-Tops	3 lbs.	29¢
Yellow Onions	U.S. No. 1, Safeway Brand	4-lb. Bag	34¢
Baking Squash	Butternut or Danish ... Your Choice—Lb.		16¢

Cara Mia Brand Marinated Artichoke Hearts — 6-oz. Glass 3 for $1

Town House Brand Seedless Raisins — Bag of Ten 1½-oz. Boxes 44¢

we welcome FOOD STAMP SHOPPERS

SAFEWAY

©COPYRIGHT 1960 SAFEWAY STORES, INCORPORATED

WOODSIDE RD. REDWOOD CITY
BREWSTER & ARGUELLO REDWOOD CITY
1324 SAN CARLOS AVE. SAN CARLOS
901 EMMETT BELMONT
100 CRYSTAL SPRINGS SHOPPING CENTER, SAN MATEO
17th and EL CAMINO SAN MATEO
401 SOUTH NORFOLK SAN MATEO (SHOREVIEW)
830 NORTH DELAWARE SAN MATEO

USDA Explains How To Identify, Select Grapes for Table Use

Although grapes are as old as mankind itself, you may still be confused by all the varieties you find in the food store.

Most table grapes are of the "European type," reports the United States Department of Agriculture's Consumer and Marketing Service.

The European-type grapes are grown principally in California which is responsible for 90 percent of the nation's grape production. European types are firm-fleshed and generally have a high sugar content. Common varieties are Thompson Seedless, Tokay and Cardinal, and Emperor.

Only small quantities of Eastern - grown, American - type grapes are sold for table use. These grapes have softer flesh and are more juicy than European types. The outstanding American-type variety is the Concord, which is blue-black when fully matured.

To buy high quality table grapes follow these tips from USDA's marketing specialists:

Look for well colored, plump grapes that are firmly attached to the stem.

White or green grapes are sweetest when the color has a yellowish cast or stray color, with a tinge of amber;

Red varieties are better when good red predominates on all or most of the berries. The stems should be green and pliable.

Avoid soft or wrinkled grapes (showing effects of freezing or drying) and grapes with bleached areas around the stem end.

Here are some of the leading grape varieties you will find in your markets this fall:

THOMPSON SEEDLESS—is the medium-size green-white to light-gold grape for the easiest eating. It is available from June to November.

EMPEROR—is a large light red to red-purple grape with seeds. It is available September through April.

TOKAY or FLAME TOKAY—is a large, brilliant to dark-red grape with seeds. It has a fairly tough skin and is a favorite for holiday feasts and decorations. It is available from September through November.

RIBIER—is a large, juicy purple-black grape with seeds. It is often referred to as the "King of the Blacks," which makes it excellent for decorative fruit bowls. It is available from July through February.

Other western white-grape varieties you may find this fall are: Lady Finger and Italia which are available from August through October, and Calmeria and Almeria which are available from October through February.

Always handle grapes gently. They may be washed either immediately on arrival home, or just before use. Wash them gently and drain thoroughly before storing in the refrigerator. To serve them at their best in quality, refrigerate in plastic bags and use within 3 to 5 days.

Although grapes are delicious "au natural" or in fruit salads and desserts, they also lend themselves to enhancing many entrees. Try them as an addition to poultry or tuna salad, to chicken cooked in wine, or in Lemon Sole in White Wine Hollandaise.

LEMON SOLE IN WHITE WINE HOLLANDAISE

¾ cup halved white seedless grapes
3 tomatoes, chopped
3 shallots, chopped
3 sprigs parsley, chopped
6 filets of sole
3 cups dry white wine
Salt and pepper
Hollandaise sauce

In a shallow pan place the seedless grapes, tomatoes, shallots and parsley. Over this lay the fillets of sole and cover with 3 cups of wine. Simmer fish gently about 10 to 12 minutes, or until fork tender. Remove fish carefully to a hot serving dish and keep hot. Strain sauce, press tomatoes and grapes through sieve, and season lightly with salt and pepper. Stir tomato-grape sauce gently into Hollandaise sauce. Pour sauce over sole and garnish with seedless grapes and parsley. Serve at once. Serves 6.

Help Child Learn Good Food Habits

How do you bridge the fresh vegetable gap in your child's diet? Use your ingenuity, not your anxiety, say the people who market Chiquita brand vegetables. The company's food and child behavior consultants offer these ideas for putting "much" in his menu.

First of all, don't use food as a reward, or take it away as a punishment. Food or meals should have little emotional connotation. The best results are gained when the mealtime is relaxed and happy with no sense of pressure or hurry.

Introduce your child to different tastes and munchy textures from the time he is able to chew, at two and a half, on the average. At this age he will be able to manage such finger foods as celery sticks (From tender inner stalks) spread with butter or favorite jelly; carrot curls, tiny lettuce chunks from inner heart leaves; parboiled cauliflowerets; banana chunks, or cucumber spears.

To make sure your child chews thoroughly and slowly, start doing something as simple and basic as including a piece or two of crisp lettuce in every single sandwich he eats. When there is lettuce in the sandwich, you know he will have to chew. Eating is slowed automatically, digestion is better.

Meal games are another strategy for introducing munch into their lunch. For example, try a foreign-flavor lunch on your pre-schoolers or older children.

ISLAND LUNCH

Choose larger crisp iceberg lettuce leaves. Wrap one or two around a slice of cooked ham, bologna, or luncheon meat. Place the meat on top of the lettuce and roll up. Place several on a plate, and eat with the fingers. To round out the tropical theme, eat this island-type food with corn chips or wheat wafers, a glass of milk, and for dessert, a banana. Go native by tucking a flower in the side of your hair. If you have souvenir paper leis, both boys and girls can wear them. Use brightly colored or flowered paper napkins.

Inter Harvest, Inc., (the vegetable crops subsidiary of United Fruit Company) has compiled a whole series of meal games and menu suggestions for salads and vegetables with child appeal and will offer it free as its contribution to the Food Council of America's fall Nutrition Awareness Campaign. Titled "Put Munch in Their Menu," the 28-page booklet can be obtained for proof of purchase from any two Chiquita brand vetetables via coupons available in supermarket produce displays, or by writing to Inter Harvest, P. O. Box 2115, Salinas, California, 93901.

Rum Spices Applesauce Pudding

Applesauce-Rum pudding is a hot dessert flavored with raisins, nuts, cinnamon and spice, and just a hint of rum.

Applesauce-rum Pudding

2 cups canned applesauce
1 cup brown sugar
1 cup broken pecans
1 cup seedless raisins
¼ cup rum or 1½ teaspoons rum extract
2 teaspoons cinnamon
1 teaspoon nutmeg
½ teaspoon allspice
4 egg whites
1 teaspoon lemon extract
½ cup sugar

Combine applesauce, brown sugar, pecans, raisins, rum (or rum extract), cinnamon, nutmeg, and allspice; heat. Pour into 1½ quart casserole. Refrigerate for 24 hours. Beat egg whites stiff; add lemon extract and gradually beat in sugar until mixture stands in peaks. Mound meringue in center in a ring or spread over top of applesauce mixture. Bake in 325 degree oven, 15 minutes or until meringue is delicately brown. Serve immediately. Makes 6 servings.

Dessert Uses Leftover Cake

Use that left-over cake in this luscious dessert. Drain and dice 4 or 5 canned cling peach halves. Combine with 6 cut-up marshmallows, 2 tablespoons chopped almonds, one cup sweetened whipped cream and a cup of cubed stale cake. Chill several hours.

EVERY DAY!

AT SAFEWAY

SAME FAMOUS SAFEWAY MEATS

Rib Roasts U.S.D.A. Choice Grade Beef—Lb. $1.06

Trimmed MEATS Excess Bone & Fat Removed Before Weighing

Safeway BRANDS Finest Quality At Lower Discount Prices

Greatest VARIETY In Meats, Produce and Groceries

SAFEWAY MEATS...BEST FOR QUALITY! FLAVOR! TENDERNESS!

USDA CHOICE

When your reputation has been built on perfect-eating meats, you don't compromise with the methods that assure top quality. On our new Discount program you still get the same top grades, selection and trim that you always associate with Safeway's famous meats.

USDA A GRADE

Round Steaks Full Cut, Bone In U.S.D.A. Choice—Lb. 89¢

Chuck Roasts Meaty 7-Bone Cuts of U.S.D.A. Choice Beef —Lb. 56¢

Ground Beef Safeway Quality Controlled—Lb. 55¢

Smoked Hams Whole or Either Half Hock Off—Lb. 59¢

Sliced Bacon Dubuque Mississippi—Lb. (Thick Sliced 2-lb. Package $1.17) 59¢

Everyday Discount Beef Steak Prices

Regular Chuck Steaks	U.S.D.A. Choice Beef—Lb.	59¢
T-Bone Steaks	or PORTERHOUSE U.S.D.A. Choice Beef—Lb.	$1.49
Market Steaks	Boneless, U.S.D.A. Choice Beef—Lb.	$1.79
Rib Club Steaks	U.S.D.A. Choice Grade Beef—Lb.	$1.39
New York Steaks	Boneless, U.S.D.A. Choice Beef—Lb.	$1.98

Glass Cleaner Windex—20-oz. 43¢ SUPER SAVER

DISCOUNT PRICES

Drano	Industrial Strength—35-oz.	84¢
Oven Spray	Easy-Off—16-oz.	$1.18
Dishwashing Compound	White Magic 35-oz.	54¢
Clorox Bleach	½ Gallon	39¢
Super Cleaner	Miracle White—32-oz.	79¢
Spray Starch	Faultless—22-oz.	51¢
Fabric Finish	Faultless—20-oz.	51¢
Complexion Soap	Dove—Bar—Each	20¢
Toilet Soap	Brocade, Assorted—10 Bars	56¢
White Magic Cleanser	14-oz.	15¢

DISCOUNT PRICES

Macaroni and Cheese	Morton—8-oz.	22¢
$ Enchiladas	Von De Kamp (All Varieties) 7¼-oz.	35¢
Fried Chicken	Banquet—2-lb. (14-oz. 83c)	$1.75
Sirloin Tips	Kold Kist, With Gravy—6-oz.	44¢
Vegetables	Green Giant, In Butter Sauce, Broccoli Spears, Peas or Lima Beans—10-oz.	37¢
Cauliflower	Green Giant, In Cheese Sauce—10-oz.	37¢
Bel-air Spinach	Leaf or Chopped—12-oz.	19¢
Orange Juice	Scotch Treat—6-oz.	18¢
Imitation Ice Cream	Joyett, All Flavors ½-Gallon	48¢
Fruit Pies	Bel-air—Apple, Peach, Boysenberry 24-oz.	35¢
White Bread	Rhodes—Frozen—Twin Pack	39¢
Honey Buns	Morton—9-oz.	37¢
Bluberry Muffins	Morton—9½-oz.	46¢
Creme Pies	Morton—Strawberry or Blackberry 18¼-oz.	59¢

Everyday Discount Beef Roast Prices

Boneless Chuck Roasts	U.S.D.A. Choice Beef—Lb.	88¢
Boneless Crossrib Roasts	U.S.D.A. Choice Beef —Lb.	99¢
Boneless Rump Roasts	U.S.D.A. Choice Beef—Lb.	$1.16
Sirloin Tip Roasts	U.S.D.A. Choice Beef—Lb.	$1.16
Bottom Round Roasts	U.S.D.A. Choice Beef—Lb.	$1.04

Pancake Mix Krusteaz Buttermilk—3½-lb. Pkg. 68¢ SUPER SAVER

DISCOUNT PRICES

Efferdent	Denture Cleanser—20 Tablets	57¢
Listerine Antiseptic	20-oz.	$1.12
Prell Liquid	Shampoo (12c Off)—7-oz. (Concentrate, Large—3-oz. 97c)	96¢
$ Diapers	Disposable, Pampers, Daytime, 30 Count (Newborn $1.41)	$1.59
$ Diapers	Disposable, Pampers, Overnight, 12-Count	86¢
Ban Deodorant	Lotion—1-oz.	65¢
$ After Shave	Aqua Velva—4-oz.	39¢
Playtex Tampons	30-Count (20c Off)	97¢

DISCOUNT PRICES

Fudge Brownie Mix	Pillsbury (10c Off) Family Size—21½-oz.	49¢
Cake Mixes	Duncan Hines, All Varieties—18½-oz. (Angel Food, 14½-oz. 63c)	34¢
Cake Mixes	Pillsbury, All Varieties—Regular Pkg. (Frosting Mixes, Except Coconut-Almond, 38c)	34¢
$ Pie Crust Mix	Pillsbury—9½-oz.	18¢
Pie Filling	Comstock—Cherry or Blueberry—21-oz.	50¢
Apple Pie Filling	Comstock—21-oz. (Strawberry 60c)	37¢
Gold Medal Flour	All Purpose or Self Rising—5-lb. Bag	59¢
Empress Sugar	5-lb. Bag	62¢
Vanilla Extract	Schilling, Pure—1-oz.	27¢

Everyday Discount Meat Prices

Sliced Beef Liver	A Quick Meal Treat—Lb.	77¢
Steer Beef Oxtails	For Soup or Braising—Lb.	49¢
Fresh Ground Chuck	Lean and Flavorful—Lb.	84¢
Breaded Veal	Italian Style—Lb.	$1.35
Veal Birds or Patties	Manor House—Lb.	89¢

Aluminum Foil Reynold's Heavy Duty 18" x 25' Roll 45¢ SUPER SAVER

DISCOUNT PRICES

Cracker Barrel Cheese	Sharp Stick—10-oz. (Extra Sharp 85c)	80¢
Cracker Barrel Cheese	Mellow Stick 10-oz.	69¢
String Cheese	NEW—Precious Mozzarella—8-oz.	55¢
Cottage Cheese	Lucerne, All Varieties—Pint (Quart 63c)	33¢
$ Margarine	Fleischmann's, Soft Corn Oil—1-lb.	43¢
Soft Margarine	Coldbrook—1-lb.	26¢
Chocolate Chip Cookies	Pillsbury 16-oz.	52¢
Sugar Cookies	Pillsbury, Slice-n-Bake—18-oz.	52¢
Cream O' The Crop Grade AA Eggs	Large Doz. 38¢ Medium Doz. 32¢ Extra Large Doz. 41¢	

DISCOUNT PRICES

$ Chili Con Carne	With Beans, Regular or Hot, Hormel—15-oz.	35¢
Spaghettios	Franco-American—15½-oz.	20¢
Tomato Paste	Contadina—(1¢ Off)—6-oz.	14¢
$ Pitted Olives	Bell's—Giant—7¼-oz.	25¢
Teriyaki Sauce	Kikkoman—10-oz.	57¢
$ Split Pea Soup	Anderson's, Green—15-oz.	20¢
Snack Crackers	Busy Baker—1-lb.	39¢
Ovenjoy Bread	Round Top or Sandwich 1½-lb. Loaf	31¢
Stonehedge Bread	Skylark—White or Wheat 1-lb. Loaf	33¢
Creme Sandwiches	Busy Baker, Devils Food, Fudge or Peanut Butter—1-lb.	44¢
Waffle Cremes	Busy Baker—6-oz.	26¢
Gelatin Desserts	Jell-O, All Flavors—3-oz.	11¢
Puddings	And Pie Filling—Jell-O—Regular Pkg.	12¢
Hi-C Fruit Drinks	All Flavors—46-oz.	34¢

Everyday Discount Pork Prices

Boneless Pork Roasts	Lean, Meaty, Butt Cuts—Lb.	88¢
Fresh Leg of Pork	Half or Whole—Lb.	78¢
Pork Loin Roasts	One Third Loin End—Lb.	69¢
Center Cut Pork Loin Chops	From Eastern Porkers—Lb.	96¢
Meaty Pork Spareribs	2 to 3-lb. Sides—Lb.	69¢

Meat Ball Stew Chef Boy-Ar-Dee—29-oz. 78¢ SUPER SAVER

DISCOUNT PRICES

Kraft Caramels	Great For Caramel Apples 14-oz. Package	40¢
Candy Bars	Miniatures, Milky Way, Mars Almond, Snickers—Trick or Treat Size Package	77¢
Satchel of Party Packs	Brach's—12-oz. 100 Count	78¢
Old Fashioned Donuts	Mrs. Wright's 12-Count	59¢
Razz-Ma-Tazz	Popcorn with Peanuts—8-oz.	33¢
Potato Chips	Party Pride, Regular or Dip—Twin Pack (Corn, Taco or Tortilla Chips—Reg. Pkg. 35c)	58¢
Pop Corn	Town House—Yellow or White—1-lb.	16¢
Pretzels	Party Pride—All Shapes—Reglar Package	35¢
Apple Cider	Martinelli—½ Gallon (Town House Gallon 95c)	67¢
Film	Kodak Instamatic—CX126—12 Exposures (Sylvania Flashcubes, 4 Cube Sleeve $1.07)	$1.09

DISCOUNT PRICES

Edwards Coffee	All Grinds—2-lb. Can (1-lb. 80c—3-lb. $2.38)	$1.59
Bag Coffee	Preground Safeway — 2-lb.	$1.47
Instant Coffee	Airway—10-oz.	99¢
Freeze Dried	Coffee—Edwards—8-oz. (4-oz. 89c)	$1.56
Instant Tea	Canterbury—3-oz.	94¢
Hills Bros.	Reg. or Elec. Perc.—2-lb. (Reg. or Drip—1-lb. 95c)	$1.70
Instant Coffee	Hills Bros.—10-oz.	$1.41

1298 E. HILLSDALE FOSTER CITY
1450 HOWARD AVENUE BURLINGAME
525 EL CAMINO MILLBRAE
100 CRESTMOOR SAN BRUNO
250 FAIRMONT CENTER (at Hickey Blvd.) PACIFICA
260 WASHINGTON ST. COLMA
2256 WESTBOROUGH BLVD. WESTBOROUGH SQ., S.S.F.
1420 SOUTHGATE ST. FRANCIS HEIGHTS, D.C.
2630 BAYSHORE SAN FRANCISCO

DEATHS

ADOLPH PETERSON

Adolph Peterson of 475½ Grand Avenue, South San Francisco, died October 13 at the age of 70.

A native of Oregon and a Marine Corps veteran of World War II, Peterson had lived in South San Francisco for three years.

Survivors include his wife, Isabel of South San Francisco; a son, Maj. Kirt Peterson of the U.S. Army; a daughter, Mrs. Virginia Avelos of South San Francisco; five grandchildren, and two great grandchildren. Prayers and blessing will be offered at 11:30 p.m. Monday from the Nauman and Lincoln Mortuary, 322 Maple Avenue, South San Francisco, with interment at Olivet Memorial Park.

CHARLOTTE M. WILLS

Charlotte M. Wills, 77, of 118 Paloma Avenue, Pacifica, died October 15 in a Redwood City hospital.

A native of San Francisco, she lived in San Mateo County for 22 years, and was a member of the Independent Order of Forresters, No. 765.

Survivors include a son, Fred M. Wills Jr., of Daly City.

Funeral services were conducted Monday at 2 p.m. from the Nauman and Lincoln Chapel by the Sea in Pacifica, with interment at Golden Gate National Cemetery.

RICHARD KROT

Richard Krot, 76, 3410 Edison Street, San Mateo, died September 14 at Mills Hospital after an illness.

Krot was a retired Southern Pacific Railroad section foreman and had been with SP for 40 years. He resided in the county the past 25 years, and was a native of Holland.

Survivors include his wife, Sarah, of San Mateo; two daughters, Mrs. Theodora Ghiglione of San Mateo and Mrs. Virginia Stagnaro of San Bruno; seven grandchildren and five great-grandchildren.

EMMA J. BURKE

Mrs. Emma J. Burke, 87, 180 Parkview Drive, San Bruno, died suddenly Septeber 14 at Peninsula Hospital.

She had resided in the county the past six years and was a native of South Dakota. She was a member of Royal Neighbors of America Camp 7472 of Tacoma, Wash.

Survivors include two sons, James of San Francisco and Maurice of San Bruno; four daughters, Mrs. Eileen Moffett of Burlingame and Mrs. Genevieve Malvey, Mrs. Evelyn Croteau and Mrs. Lucille Warner, all of San Bruno; two sisters, Mrs. Bessie Curley of Washington, D.C. and Mrs. Josephine Cadott of Wisconsin; 20 grandchildren, and 24 great-grandchildren.

HELENA RENATE ZAKIS

Helena Renate Zakis, 49, of 2940 Chabot Drive, San Bruno, died Monday in San Bruno.

Funeral services were on Friday from the San Bruno Funeral Home. Interment was at Olivet eMmorial Park.

A native of Latvia, she was a California resident for three years.

HAROLD R. SHALLEAN

Harold Russell Shallean, 61, 837 Fifth Avenue, San Bruno, died Thursday in Burlingame.

Funeral services were conducted Monday from the San Brcno Funeral Home. Interment will be at Olivet eMmorial Park.

A native of Illinois, he was a California resident for 20 years, a veteran of World War II and member of Teamsters Local 564.

Veteran CHP Officer Dies

Lloyd Minehan of San Mateo, a retired California Highway Patrol Officer and a member of a well-known family of peace officers, died September 14 at Sheltering Pines Convalescent Hospital in Millbrae.

He had been in poor health for years, suffering the first of a series of strokes nine years ago.

Minehan retired in August, 1968, after more than 36 years with the patrol, unbroken except for service with the Navy in World War II. His last years of active duty were in commercial enforcement and he was a familiar figure at the "scale houses" on Bayshore Freeway in South San Francisco.

Minehan is survived by his wife, Angela, and two brothers Milton Minehan of San Mateo, who retired seven years ago after a long career with the San Mateo County Sheriff's Department, and Leo Minehan of Auburn, who retired last January after long service with the San Mateo Police Department.

4 WHEEL BRAKE

GRAND OPENING SMASH!

CELEBRATING THE NEW 4-WHEEL BRAKE STORE IN VALLEJO

TIRE BONUS

FULL 4-PLY NYLON CORD EXCITING TIRE VALUE

13.49

695x14, 700x13 plus 1.94 to 1.96 F.E.T. per tire

Rayco Super* Tires . . . All Brand New Factory Fresh

BUY 2, SAVE EVEN MORE 2 for 25.99

Size	F.E.T each	Single Tire	Pair Offer
735x14	2.04	14.49	2/27.99
775x14	2.17	15.49	2/29.99
825x14	2.33	16.49	2/31.99
855x14	2.53	17.49	2/33.99
775x15	2.19	15.49	2/29.99
825x15	2.36	16.49	2/31.99
855x15	2.57	17.49	2/33.99

Whitewalls $3 more. All prices plus F.E.T.

20,000 Mi. Treadwear Guarantee

FREE FRONT END ALIGNMENT

. . . with the purchase during this Event of any 4 new Rayco tires. You get FREE alignment of all angles to factory specs—a precision job which would cost up to $16.00 elsewhere! Get the SAFETY BONUS of 4 new Rayco tires plus FREE alignment by the Pros.

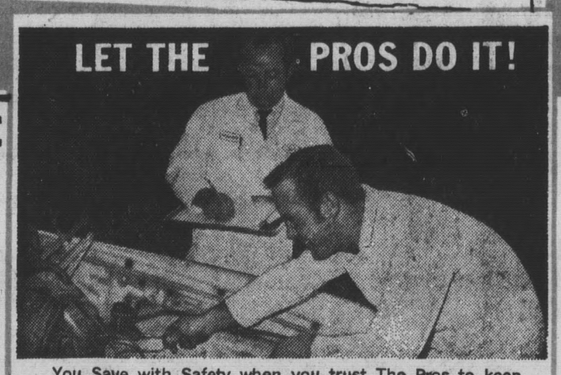

You Save with Safety when you trust The Pros to keep your car in A-1 condition. After 46 years, The Pros go Discount! Bigger savings than ever, with work by Master Mechanics on whom you can depend!

20,000 MILE BRAKE OVERHAUL

DISCOUNT PRICED AT 39.88

Master Mechanic labor by the Pros: install our 20,000 mi. lining; pack front wheel bearings; turn and true 4 drums; rebuild cylinders; bleed, flush and fill system; inspect. (Self. Adj. and Disc Brakes extra.)

Ford, Chevy, Plym., all U. S. compacts.

COMPARE AT $69

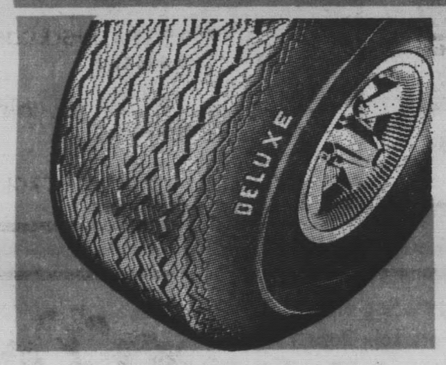

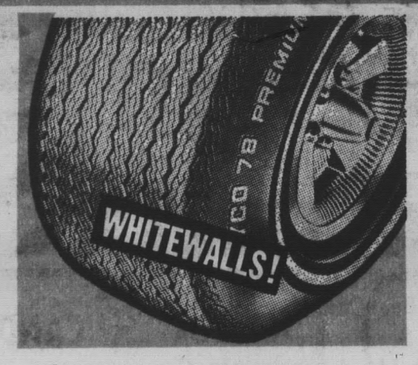

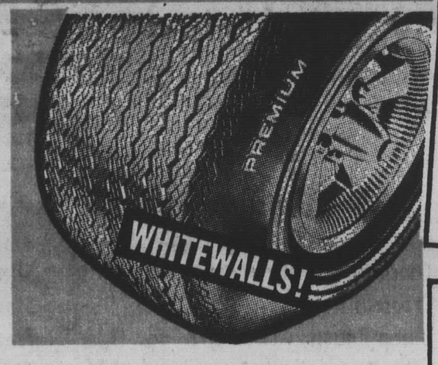

WIDE DELUXE* "78" 4-PLY NYLON CORD

17.99

700x13 plus 1.96 F.E.T. per tire

BUY 2, SAVE EVEN MORE 2 FOR 33.99

Extra-Wide Tread Design With 4-Ply Nylon Cord Safety

Size	F.E.T. each	Single Tire	Pair Offer
E78(735)x14	2.25	19.99	2/37.99
F78(775)x14	2.44	20.99	2/39.99
G78(825)x14	2.60	21.99	2/41.99
H78(855)x14	2.80	22.99	2/43.99
F78(775)x15	2.40	20.99	2/39.99
G78(825)x15	2.60	21.99	2/41.99
H78(855)x15	2.80	22.99	2/43.99

Whitewalls $3 more. All prices plus F.E.T.

30,000 Mile TREADWEAR GUARANTEE

WIDE "78" BELTED POLYESTER/FIBERGLASS

24.99

700x13 plus 1.90 F.E.T. per tire

BUY 2, SAVE EVEN MORE 2 FOR 47.99

Rayco Premium* Whitewalls, Extra-Wide Tread With Polyester/Fiberglass Belting

Size	F.E.T. each	Single Tire	Pair Offer
E78(735)x14	2.35	25.99	49.99
F78(775)x14	2.55	27.99	53.99
G78(825)x14	2.67	28.99	55.99
H78(855)x14	2.93	30.99	59.99
J78(885)x14	2.88	31.99	61.99
F78(775)x15	2.61	27.99	53.99
G78(825)x15	2.77	28.99	55.99
H78(855)x15	2.98	30.99	59.99
900x15	2.90	31.99	61.99

All Whitewalls. All prices plus F.E.T.

40,000 Mile TREADWEAR GUARANTEE

"70" BIGGER, WIDER, BELTED POLYESTER/FIBERGLASS

26.99

E70(735)x14 plus 2.43 F.E.T. per tire

BUY 2, SAVE EVEN MORE 2 FOR 51.99

Rayco Premium* Twin Stripe Whitewalls, Wider Tread; Polyester/Fiberglass Belted

Size	F.E.T. each	Single Tire	Pair Offer
F70(775)x14	2.56	28.99	55.99
G70(825)x14	2.76	29.99	57.99
H70(855)x14	3.01	31.99	61.99
F70(775)x15	2.69	28.99	55.99
G70(825)x15	2.84	29.99	57.99
H70(855)x15	3.05	31.99	61.99

All Whitewalls. All prices plus F.E.T.

40,000 Mile TREADWEAR GUARANTEE

ALIGNMENT PRICES SLASHED

6.97 Most U.S. Cars

Save more than ever during this Event on The Pros precision front end alignment. Just 6.97 for adjustment of camber, caster, toe-in, toe-out to factory spec. Save with Safety!

COMPARE AT $16

SHOCK SENSATION INSTALLED

DISCOUNT PRICED AT . . . 6.97 EA. Most U.S. Cars

Unconditionally guaranteed for 2 years or 24,000 miles! Rayco Shocks, cushion-engineered for safer car handling, improved tire mileage.

COMPARE AT $14—Save with Safety

NO TRADE-IN REQUIRED; ALL TIRES INSTALLED FREE DAY OR NIGHT

TREADWEAR: Tread of Rayco passenger car tires is guaranteed for the months or miles specified when used in normal driving. If tread wears out within this period, Rayco will replace it charging the current selling price less a flat dollar amount. Current selling price is lowest selling price plus Federal Excise Tax in effect at time of return.

*Manufacturers designation; no industry standards

PLUS BONUS BUYS IN EVERY DEPARTMENT!

MUFFLERS — DISCOUNT PRICED FROM 9.99

INSTALLED FREE! Guaranteed as long as you own your car. If failure, replaced FREE with no service charge.

BATTERIES — DISCOUNT PRICED AT 14.99

Rayco Custom Power Battery, designed for sure-power long life. 12 v. grp. 24.

LUBE, OIL CHANGE — DISCOUNT PRICED AT 3.99

Compare at 6.00! Includes 4 quarts premium oil.

EASY BUDGET TERMS

All recognized credit cards honored to open your account

OPEN WEEKDAYS 7 AM—10 PM
OPEN SATURDAY ALL DAY

4 WHEEL BRAKE

LET THE PROS DO IT

REDWOOD CITY ..... 1304 El Camino 368-3846
BURLINGAME ..... 1204 El Camino 342-1441

shoppers world total* DISCOUNTS

• OPEN 7 DAYS A WEEK
• OPEN 5 NIGHTS 'TIL 9 • OPEN SUNDAY

EXCEPT FAIR TRADED MERCHANDISE PRICES GOOD THROUGH MONDAY, OCTOBER 26th. ALL ADVERTISED MERCHANDISE SUBJECT TO STOCK ON HAND

ALLADIN
DECORATED BASKET
High styled footed 14 qt. basket. New gold embossed decoration. Textured finish in avocado, harvest gold and white.
98c VALUE

ALLADIN
STORAGE BIN
Use to wash, drain or store. Fits tubs, sinks and they stack. Choice of antique gold, avocado and poppy.
98c VALUE

ALLADIN **LAUNDRY BASKET**
Round 19" reinforced construction with easy-grip handles. Snag-proof 1½ bushel size in avocado and gold.
98c VALUE

YOUR CHOICE 48¢

ALLADIN
WASTE BASKET
New gold embossed decoration on 8 qt. octagon waste basket. Footed base. Choice of antique gold, avocado and white.
98c VALUE

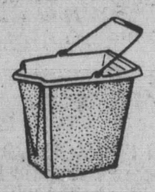

ALLADIN
POUR SPOUT PAIL
Graduated 13 qt. oblong pail with textured finish. Recessed "easy to hold" bottom grip. Bright metal handle. Choice of avocado, harvest gold and poppy.
98c VALUE

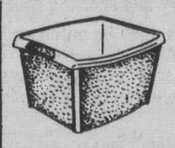

ALLADIN
DECOR DISHPAN
Rectangular 16 qt. extra deep dishpan. Footed base for easy overflow. Textured finish in avocado, harvest gold, poppy and white.
98c VALUE

IMPORT
DECORATOR PIECES
Outstanding free form "Camelot" decorator pieces in burnt orange and emerald green. Each piece is individually styled by an artist.
Your Choice 99¢
2.00 VALUE

DECORATOR
FLORAL ARRANGEMENTS
Beautiful accent floral arrangements in choice of cup dahlia, shasta daisy, spanish peony and daisy basket.
Your Choice 2.44
4.00 CHOICE

CONTOURED SYNTHETIC
STRETCH WIGS
Patented stretch capshapes to you. Tapered back for natural hairline . . . Pre-trimmed . . . fluffy waves . . . permanent setting . . . just wash . . . drip dry.
7.88
14.88 VALUE

STYROFOAM
WIG HEAD RESTS
The perfect rest for your new wig. For drying, shaping and styling.
29¢

MEN'S & BOYS'
DECK SHOES
Special purchase of nationally advertised men's and boys' deck shoes in assorted styles and colors. Men's sizes 6½-12; boys 10-6.
3.37
Values to 7.95

LADIES'
TENNIS SHOES
A special purchase of American made, nationally advertised ladies' tennis shoes in sizes 4 to 10. Assorted colors.
1.66
3.95 to 4.95 VALUE

KEY BUYS

PEPPERELL 72x90"
THERMAL BLANKET
Assorted colors
3.99

NORTHERN
FACIAL TISSUES
200 Ct.
21¢
29c Value

DELUXE "STARLITE"
ELECTRIC BLANKETS
Northern fully automatic beside control . . . Luxurious 100% nylon binding . . . convertable use flat or "snap" fit . . . 65% polyester and 35% rayon . . . washable, mothproof and non-allergenic . . . the ultimate in sleeping comfort and luxury. Guaranteed for 2 years.

- TWIN BED SIZE—SINGLE CONTROL 18.95 VALUE #1340/2 — 12.99
- DOUBLE BED SIZE—SINGLE CONTROL 21.95 VALUE #1341/2 — 15.99
- DOUBLE BED SIZE—DUAL CONTROL 24.95 VALUE #1342/2 — 18.99
- QUEEN SIZE—DUAL CONTROL 29.95 VALUE #1344/2 — 22.44

RIEGEL PRINT
SLEEPERWALKER
Heavyweight 100% Orlon® acrylic print sleepwalker. Sizes 1 to 4. Knit collar and cuffs. Safe soles and toe caps . . . Full length nylon zipper.
5.95 VALUE **3.33**

RIEGAL PKG. of 2
RECEIVING BLANKETS
Downy-soft, heavyweight, comfort print receiving blankets. Keeps baby cozy and warm. Size 30"x40" in assorted prints.
2.39 VALUE **1.33**

DIAPER REPLACEMENT
PAMPERS
The first disposable diapering system that really works . . . for drier, happier babies

- Daytime 30's 1.47
- Overnight 12's .... 77¢
- Newborn 30's 1.27
- Daytime 15's ..... 77¢

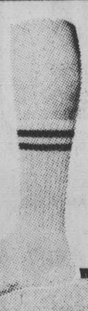

MEN'S AND BOYS'
CREW SOCKS
White cushion foot crew socks. Men's stretch foot styling.

- Men's one size fits 10-13 — 99¢ pkg. of 2
- Boys' one size fits 8½-11 — 89¢ pkg. of 2

HALLOWEEN CANDY

Stock up now on trick or treat candies for the little Halloween tricksters.

- BRACH'S Jr. Caramel rolls 120 count — 99c VALUE — 79¢
- BRACH'S Mellow Creme Pumpkins — 39c VALUE — 33¢
- TOOTSIE ROLL Tootsie Roll Tray 40 Ct. — 39c VALUE — 33¢
- BIT-O-HONEY Bag of 125 Bit-O-Honey — 79c VALUE — 67¢
- BRACH'S Autumn Mix, 1¾ lb. — 99c VALUE — 79¢

SKIN CLEANSER
PHISOHEX
The sudsing antibacterial cleanser that gives aid to problem skin. 5 oz. size.
1.60 VALUE **88¢**

SHAMPOO
HEAD & SHOULDERS
Choice of family size lotion or popular tube hair shampoo.
1.65 VALUE
Your Choice 96¢

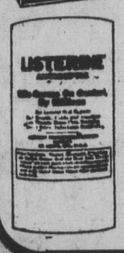

ORAL ANTISEPTIC
LISTERINE
Kills germs on contact by the millions. 32 oz. size.
2.29 VALUE **1.27**

TOOTHPASTE
PEPSODENT
Choice of medium or hard bristles by Pepsodent.
69c VALUE **33¢**

TOOTHPASTE
GLEEM II
Gleem II with new fluoride formula and new added brighteners. Family size.
1.05 VALUE **67¢**

HAIR SPRAY
MISS BRECK
Holds any hair style. Choice of regular hard-to-hold, unscented and super unscented. 13 oz. size.
1.03 VALUE **58¢**

KODAK
KODACOLOR X FILM
For color shots in daylight or with blue flashbulbs. Choose from CX127, CX126-12, CX120 and CX620.
1.25 to 1.40 VALUE
Your Choice 89¢

KODAK
DEVELOPED & PRINTED

- Color balanced prints printed on new Kodak RC permanent plastic coated paper. — 19¢
- Quality controlled developing — 99¢
- 12 Exposure rolls developed and printed. — 3.27

SAVE UP TO 1.57 **4.84 VALUE**

NABISCO
OREO COOKIES
Fresh from Nabisco . . . Delicious cream filled chocolate sandwich. 15 oz. size.
59c VALUE **39¢**

NALLEY'S
SYRUP
The Lumber Jack syrup . . . Big flavor from the big tree country. 24 oz. size.
69c VALUE (Not in Vallejo) **49¢**

(Not in Vallejo)

ROYAL
CHEESE CAKE
The no-bake cheese cake by Royal. Includes filling and graham cracker crumbs.
55c VALUE **41¢**

STORE HOURS
MON thru FRI. 10:00 to 9:00
SATURDAY 9 to 6, SUNDAY 9:30 to 6:00

- **VALLEJO** — 66 ADMIRAL CALLAGHAN LANE, TENNESSEE AVE. HWY. 80
- **SAN MATEO** — 37th AVE. & EL CAMINO
- **MTN. VIEW** — 1952 EL CAMINO
- **SANTA CLARA** — 4175 STEVENS CREEK BLVD. CORNER OF KIELY
- **MILLBRAE** — 95 MURCHISON DR. EL CAMINO

FIRST NATIONAL BANK GOLD CARD CREDIT CARD · BANKAMERICARD · master charge

THE LARGEST AND FINEST GIFT SELECTION IN THE BAY AREA

When You Lease Your Car--
Service Is OUR Concern

LEASE
$57.89
INCLUDING FULL MAINTENANCE
per Mo. plus tax and license

PURCHASE
$2351
DELIVERED IN BURLINGAME
plus tax and license

1971 MERCURY COMET
2-DR. SPORTS SEDAN
Fully factory equipped. 170 1V 6-cyl. engine, 645x13 BSW tires, deluxe steering wheel, cigar lighter, smog system, window washer, back-up lights, electric window wipers, deluxe vinyl trim.

METCALF REIS
Lincoln-Mercury
Cougar-Capri

2 CALIFORNIA DRIVE
BURLINGAME 342-8601
OPEN EVENINGS and SUNDAY

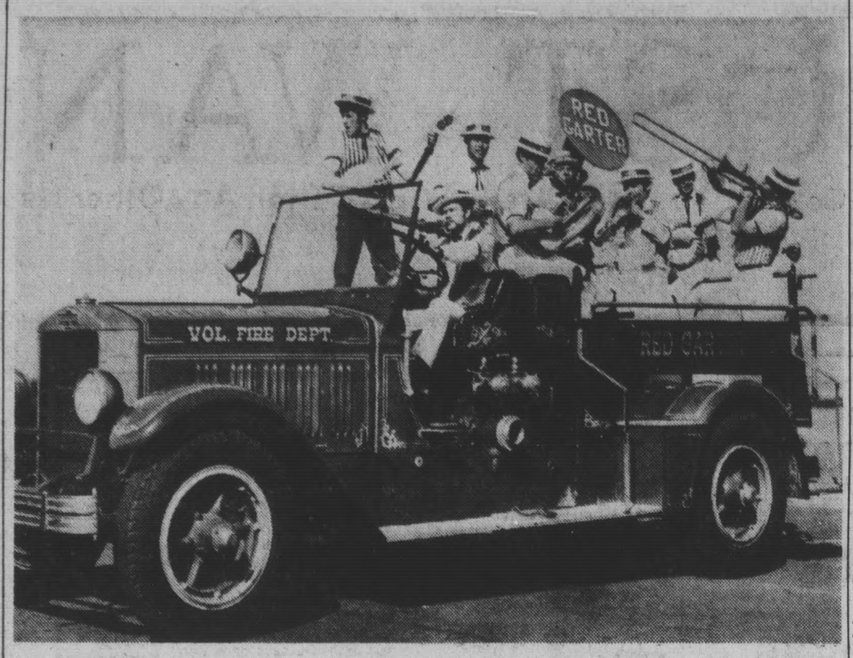

THE RED GARTER NOVELTY BAND (above) will appear in concert at Westlake Shopping Center in Daly City Saturday at 1 p.m. The band is the official team band of the San Francisco 49ers and baseball Giants. Under the direction of Jack Dupen, the band and its antique fire engine stage will appear on-the-mall at no admission charge.

SALE!
NOW REDUCED
SAVE
$40 to $50
YOUR CHOICE OF COLORS

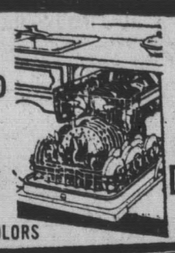

Replace Yours With A
KitchenAid Dishwasher!
WE INSTALL— WE SERVICE, TOO!

Our Service and Reputation Are Our Greatest Asset
GENERAL APPLIANCE Company
Since 1939
Peninsula Headquarters
1333 Howard Ave.
Burlingame, 347-7053

Ghost Show In San Bruno

After a year's absence, the City of San Bruno Recreation Center in City Park will once again be haunted by the weirdest and meanest spooks that the Recreation Department can scrape up. These odd creatures will prowl throughout the Center from 7 p.m. to 9 p.m. next Monday, Tuesday and Wednesday.

From it's maze-like haunted halls to it's groovy, gruesome graveyard this frightful tour will feature, spirits in dark gloomy corridors, dead bodies gliding through the night and a vampire who has avoided the stake for 300 years.

Alec Store Will Open in San Mateo

Alec Discount Shopping Center, the Bay Area's largest privately owned discount department store, will open in San Mateo October 28.

Alec personnel are remodelling and revamping the former U-Save store on 42nd Avenue at El Camino Real, changing it into a modern and up-to-date family discount shopping center.

Alec Land opened the first Alec Discount Department Store in Daly City-Colma in 1961, followed by Alec No. 2 in Menlo Park in 1962, Alec No. 3 in Fremont in 1966, and Alec No. 4 in San Jose in 1969.

The new San Mateo Alec will have a complete auto accessories department, camera shop, cleaners, hardware and paint, housewares and giftwares, jewelry, ladies and childrens colthing, mens and boys clothing, a complete nursery, pet shop, records and tapes, auto service center, family shoe department, health and beauty aids, toys and stationery and sporting goods.

Tickets may be purchased for all Bay Area (West Bay) major professional sporting events as well as other major attractions.

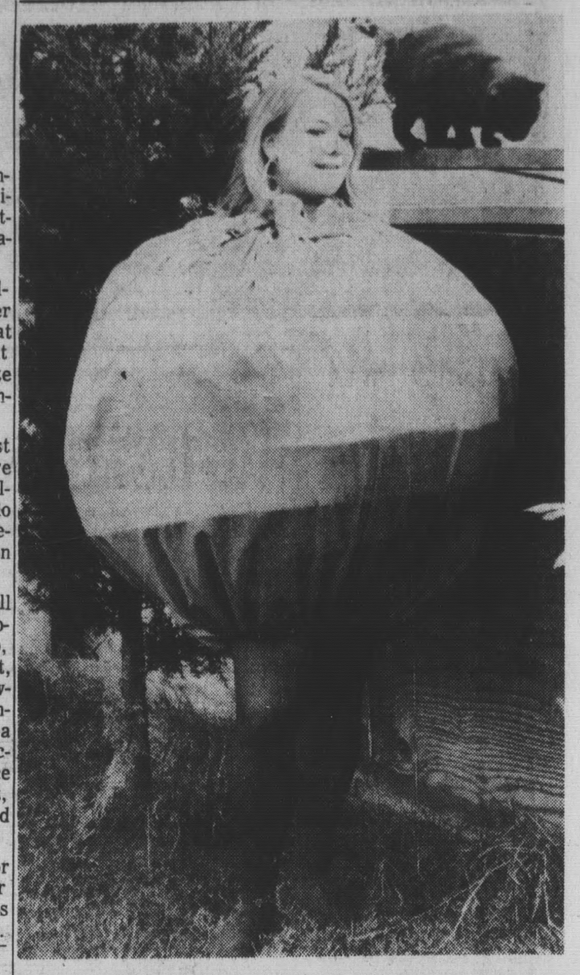

PRETTY MISS PUMPKIN (Tonya Houg) will be a feature of the "Most Sincere Pumpkin Patch" in Pacifica, where the Linda Mar beach will be transformed into a traditional pumpkin patch Saturday and Sunday from 10 a.m. to dark. The project is to benefit the American Field Service's Foreign Exchange Scholarship Program.
(Post Photo by Starr)

No Reasons For Discharge of Manager?

South San Francisco Councilman Warren Steinkamp Monday made a comment concerning the firing of former City Manager Tom McKenzie that surprisingly elicited no response from anyone.

Steinkamp referred back to the previous council meeting at which time the matter of the firing was brought up. He said he had come away from the meeting under the impression that comments made during that session implied there were reasons for McKenzie's firing.

"To my knowledge," said Steinkamp. "There were no reasons for his discharge."

The chambers were silent for a moment, and Mayor Patrick Ahern continued with the next item of business.

Capuchino Band Wins 3 Trophies

Capuchino High School's Marching Band came home from the Concord Band Review with three trophies to add to their collection. The Drum Major, Jim Harrington, won a trophy for second place. The Baton Twirling Majorettes came home with a third place award and the band won the first place trophy in their division. Owen Fleming is the band director and Harry Spencer, the assistant. San Mateo High School Band also participated and won a trophy for third place, under the direction of Mr. Uhs.

During the awards ceremony the UC Marching Band performed, having a few former "Cap Band Members" in their band.

There were 26 bands competing from as far south as Fresno and as far north as Ukiah.

OPEN SUNDAYS AND EVENINGS!

Carpeteria
The Supermarket of the Carpet Industry

Carpet Your ENTIRE HOME

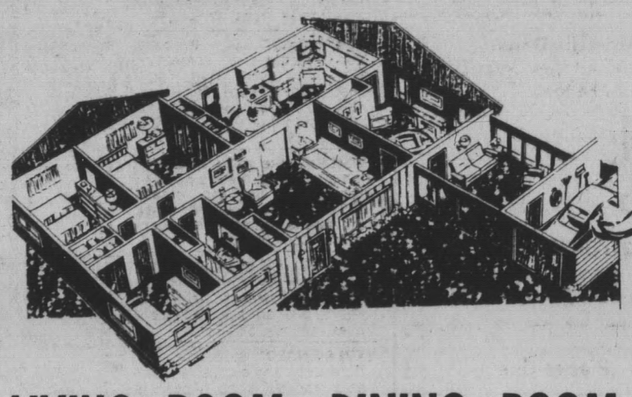

LIVING ROOM, DINING ROOM, HALLWAY AND TWO BEDROOMS

YOUR CHOICE!
• DUPONT NYLON
• SPACE DYED TWEEDS
• HERCULON

$327
BASED ON 60 SQUARE YARDS

COMPLETELY INSTALLED OVER LUXURIOUS FOAM PADDING

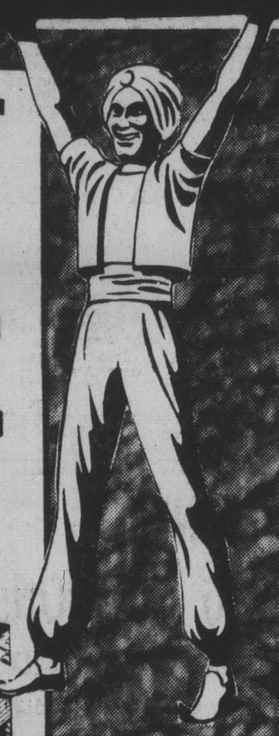

• 1ST QUALITY NAME BRAND CARPETS AT LOW DISCOUNT PRICES
• SELECT FROM THE LARGEST CARPET INVENTORY IN THE WEST
• EVERY ROLL OF CARPET IS MARKED AND PRICED FOR YOUR SHOPPING CONVENIENCE
• ALL LABOR UNCONDITIONALLY GUARANTEED

1000s OF REMNANTS
LARGE SAVINGS UP TO... 60% Living Room, Dining Room, Bedrooms.
SMALL SAVINGS UP TO... 80% Hallways, Baths, Cars, Etc.
BRING YOUR ROOM MEASUREMENTS

DU PONT "501N" NYLON
100% CONTINUOUS FILAMENT NYLON PILE CERTIFIED WITH DuPONT 501 BLUE "N" LABEL.
2.99 SQ. YD. SAVE $2.00
COMPARABLE RETAIL $4.99

KODEL SHAG
100% KODEL POLYESTER PILE, RICH, DEEP, LUXURIOUSLY THICK PILE. NEW DECORATOR COLORS.
5.99 SQ. YD. SAVE $3.00
COMPARABLE RETAIL $8.99

ACRYLIC SHAG
100% ACRYLIC FIBER. DEEP, RICH, DURABLE SHAG. BEAUTIFUL NEW COLORS.
3.99 SQ. YD. SAVE $2.00
COMPARABLE RETAIL $5.99

KODEL PLUSH PILE
100% KODEL POLYESTER PILE. THICK, PLUSH PILE WITH RUGGED DURABILITY. MANY NEW COLORS.
5.99 SQ. YD. SAVE $3.00
COMPARABLE RETAIL $8.99

POLYESTER SHAG
100% POLYESTER PILE. BEAUTIFUL HEAVY SHAG. NEW COLORS TO SELECT FROM.
3.99 SQ. YD. SAVE $2.00
COMPARABLE RETAIL $5.99

KODEL SHAG
100% KODEL POLYESTER PILE. NAME BRANDS. LUXURIOUSLY HEAVY, 4" DEEP PILE. MANY NEW HI-STYLE COLORS.
9.99 SQ. YD. SAVE $4.00
COMPARABLE RETAIL $13.99

KITCHEN CARPETS
HI-DENSITY FOAM BACK
NAME BRANDS, FINEST QUALITY
2.99 SQ. YD. SAVE $2.00
Great for kitchens, patios, cars, boats and many other uses. New decorator colors and designs.

COMMERCIAL CARPETS
CONTRACTORS! BUILDERS!
HOME OWNERS!
Your Choice!
• NYLON • HERCULON
TIGHT LOOP WEAVE
2.99 SQ. YD. SAVE $2.00

BANKAMERICARD master charge
• 30-60-90 DAYS NO INTEREST • CONVENIENT CREDIT PLANS AND BANK TERMS AVAILABLE • CALL FOR FREE SHOP-AT-HOME SERVICE • VISIT OUR CUSTOM DRAPERY DEPT.

NORTH HOLLYWOOD • WEST LOS ANGELES
ANAHEIM • MONTEBELLO • LONG BEACH
CANOGA PARK • HAWTHORNE • WEST COVINA
HOLLYWOOD • VENTURA • PASADENA

MILLBRAE
320 EL CAMINO REAL
692-2555

ALL CARPETERIA STORES OPEN DAILY 9 A.M. TO 9 P.M. — SATURDAY 9 A.M. TO 6 P.M. — SUNDAY 10 A.M. TO 6 P.M.

DICK BULLIS CHEVROLET

OUR CUSTOMER IS KING!

UNCONDITIONAL 60-DAY
100% GUARANTEE
All Parts and Labor Absolutely
FREE— No Mileage Limit!
Hi-performance and foreign cars excluded.

★ FREE LOAN CARS by appointment while guarantee is cheerfully honored.
★ Every Car Checked by Independent Diagnostic center and COMPLETELY RECONDITIONED.
★ Our FIRM, FAIR PRICE is posted on each car. You get the LOWEST price without haggling.

'70 CHEVY MONTE CARLO 030AJO	$3398
'70 CHEVY IMPALA CUSTOM COUPE NPO74	$2998
'70 CHEVY MALIBU SPORT COUPE 952ATO	$2798
'68 CHEVY IMPALA SUPER SPORT VOU110	$2198
'68 PLYMOUTH VALIANT 100 SEDAN VOM190	$1298
'67 CHEVY CONCOURS STATION WAGON UYW373	$1798
'66 FORD GALAXIE 500 SEDAN RNJ600	$898
'66 CHEVY MALIBU STATION WAGON RNM606	$1298
'68 CHEVY 1-TON FLATBED 72761A	$1698
'69 FORD CUSTOM 500 SEDAN XLY785	$1798

USED CAR AND TRUCK CENTER ON AUTO ROW
21 California Drive
BURLINGAME 344-0439

TIMES-POST WANT ADS

"Where More San Mateo County Want Ads Are Published Than Any Other Newspaper"

San Mateo
1080 S. Bayshore
342-7711

Redwood City
723 Middlefield Rd.
369-1791

Daly City
30 Park Plaza Drive
992-2262

CLASSIFIED INDEX

Where to Find Classification You Want

100 to 199—ANNOUNCEMENT and SERVICE GROUP

200 to 299—EMPLOYMENT GROUP

300 to 399—RECREATION GROUP

400 to 499—FOR SALE AND MISC. GROUP

500 to 599—RENTAL GROUP HOME

600 to 699—FINANCIAL GROUP

700 to 799—REAL ESTATE GROUP

800 to 899—BOATING AND AIRPLANE GROUP

900 to 999—AUTOMOTIVE GROUP

To Place a Times Want Ad Phone Prefix Nearest You

342-7711—369-1791

992-2262

ADVERTISING RATES AND INFORMATION

ADVERTISING RATES:

(4 line minimum)

1 Time	.65	$2.60
3 Times	.62	$7.44
9 Times	.37	$13.32

Each Wednesday morning Post is counted as one insertion and billed accordingly.

ACCEPTABILITY:
The Times reserves the right to reject, censor and properly classify any advertisement. Each ad should clearly specify a bona fide offer made in good faith. Please report any misrepresentation to the Classified Advertising Manager.

DEADLINES-CANCELLATIONS: Times — Class advertising must be placed or cancelled by 3:00 p.m. day preceding publication, Monday through Friday, 12:15 Saturday for Monday's publication, and 48 hours preceding holidays. Display Classified must be placed or cancelled 48 hours preceding publication. No cancellation will be taken for day of publication. Post — Cancellation orders must be received before 5:00 p.m. on Monday.

ERRORS SHOULD BE REPORTED IMMEDIATELY. Responsibility will not be assumed for more than one incorrect insertion of any advertisement ordered for more than one time.

GENERAL INFORMATION
Rate cards and circulation figures are available upon request. For more detailed information on credit, mechanical requirements and additional rates please contact your nearest office for a rate card.

San Mateo	342-7711
Redwood City	369-1791
Daly City	992-2262

LOOKING AT YOUR NO LONGER NEEDED ITEMS . . .

SELL THEM THROUGH

TIMES & POST CLASSIFIED ADS

Dial 342-7711

or

prefix nearest you

992-2262

369-1791

342-7711

102 — Business Directory

Business Directory

OF SAN MATEO COUNTY
The Leading Firms and Individuals Who Can Serve You Best

To Place Your Ad Call 342-7711, 369-1791, or 992-2262

ACOUSTIC CEILING

Acoustic Sprayed
Ceilings, Taping, Texturing, Lic.; Ins.; 368-2506 days/eves.

ACOUSTIC SPRAYED
Ceilings. Free estimates. 992-8445

ACOUSTICAL SPRAYED CEILINGS. NEW AND REMODELED TAPE AND TEXTURE. FREE ESTIMATES. 968-5630

ADDITIONS

ADDITIONS
Or any other Home improvements.
CALL BOB AFTER 6 P.M.
871-6905

JAMES HIRSCH — Gen. Contr. Additions, remodeling, decks, Concrete patios, walks. Free Est. 591-9875 aft. 6 p.m.

P & K BUILDERS
Kitchen remod. Bdrms., bathrooms, family room additions. Alum. windows. 593-2536

Commercial—Residential REMODELING
LIC. CONTR. 342-2855

HAT Construction. Additions, remod'g., repairs, compl. kitchens. Sheetrock/taping. Small jobs welcome. Lic./ins. 369-3970

ADDITIONS Kitch. Remodeling
Mr. "G" Builder
Lic. Free Est. 589-1877

CUSTOM CABINETS. All styles. New, remodeling, repairing Formica installations. Reasonable rates, free est. No job too small Lathe work. 345-0633

BUILDERS

KLINGBORG CONSTRUCTION
Remodel, kitchens, additions
New work
Bonded, Licensed
FREE ESTIMATES 591-7425

FOUNDATIONS—FRAMING
FINISH — ALL OR PART
LICENSED 341-0793

REMODEL — ADD-A-ROOM. Slip in windows, kitchens. Lic. Contractors. Free Estimate. 341-7808 or 344-9582

CARPENTRY

CARPENTRY WORK WANTED No Job to big or small. Fences and remodeling. — Free est. 756-0284

FATHER and son carpenters. Porch, deck, stair, windows, REMODELING-ADDITIONS. Licensed. Call 355-3062

CONCRETE-ASPHALT

ASPHALT DRIVEWAYS
10% DISCOUNT
CONCRETE DRIVEWAYS
SEALING, PATCHING, ETC.
Lic. Free Est. 343-8779

ASPHALT PAVING CO.
Commercial, residential asphalt resurfacing. Jet-Seal coating, patching. Prompt service. Free est. 347-4630

FREE ESTIMATES 574-4404
Cement work, patios, sidewalks, driveways, aggregates.

Asphalt Maintenance Co.
Paving, Patching, Sealing.
Reasonable. Free estimates.
349-5434 or 349-5018

368-5206. FREE ESTIMATES
CEMENT WORK—PATIOS
SIDEWALKS—DRIVEWAYS

DRAPES

DRAPES—CUST. MADE
Warehouse full of close-out fabric. Price includes fabrics, rod and installation. Many one of a kind pairs. Free est. Very reas. Benjamin. 697-1300

$59.50 CUSTOM MADE
Ceiling to floor, wall-to-wall. all complete incl. rod, fabric, installation. Free prof. Decorator service — 593-8140. JOSEPH'S INTERIORS

ELECTRICIAN

24 HOUR SERVICE
Reasonable rates. Free Est.
Call 347-6697. Kennedy Co.

SAFE and efficient wiring 110 or 220. Ranges or dryers. By the hour. 738-1375; 245-7829

FENCING

TOP JOB FENCING
Decking, retaining walls, fence repairs, post holes dug. Retail or install. Free est. 355-5728

CUSTOM redwood fences, retaining walls, insurance claims. Free estimates. Call 873-1842 evenings

PLAY CLASSIFIED CHUCKLES
THE TIMES' NEW CONTEST
DAILY CASH PRIZES

GARDENING

JAPANESE GARDENER
Maintenance, clean up
New lawns, reas. 573-8206

EXPERT GARDENER
General maintenance, clean up, free est. 343-1947

FRENCH EXPERT GARDENER, pruning, trimming, cleanup, monthly maintenance. Reasonable. Call 697-7331

GENERAL YARD MAN. Weeding, trimming and cleanup. Trash hauling. Free estimates. Call 589-1056 any time.

Expert Japanese Gardener
General maintenance and clean-up. 343-8270 aft. 5 p.m.

EUROPEAN landscape gardener. Maintenance, pruning, sprinklers, lawn, etc. 341-9834 after 6 p.m. or 342-2682 days.

FRENCH gardener, complete garden service, sprinkler installation and repair. Call 347-4554, days, 368-5738 eves.

COMPLETE GARDEN SERVICE. Residential, Commercial, Pruning, Spraying, Hauling, Etc. — Reasonable. 342-5156

GARDENER-LAWN CARE
Pruning. Clean up, Monthly maint. Free est. 341-4483.

JAPANESE GARDENER
Maint., new lawns, clean-up, pruning. 344-1382 after 5:30.

JAPANESE Gardener, Maintenance, clean up. After 6 p.m.
CALL 343-4714

HANDYMAN

A-D HOME SERVICE
Lite haul., painting, wash windows, odd jobs. 341-0219

HANDYMAN — 342-3149
All Appliances Repaired
Window Glass, Plumbing.

ONE CALL DOES IT — Painting. Carpenter, plumbing, tile work, electrical, dry rot, termite work. 343-8506

HAULING

HAULING - GARDENING
General clean-up, yard, garage, house. Removal and pruning trees, plants. Fence instal. Free estimates. 341-4480 anytime, 7 days week. Reas.

CASH NOT NECESSARY
We'll haul, clean garages, back yards; etc. Exchange usable items. 345-8311; 341-0813

HAVE TRUCK—WILL HAUL
Haul, pick up, del., odd jobs. You set price. 591-2504

MARRIED MAN
NEEDS WORK, HAUL, ODD JOBS. 592-2192. THANK YOU.

GARAGES AND CLEAN-UP
Usable items or low rates. Free est. 345-1484; 342-6417

HARDWORKING Scotchman. 2 Trucks and helper. Clean Garage, Basements. Do Lite Hauling. 355-3472 or 355-1371

OASIS MOVING/HAULING CO. Anytime, Anywhere in Bay Area. 330A No. San Mateo Dr., San Mateo. 342-4940 343-0501

HAULING AND GARAGE CLEAN UP. COLLEGE BOY NEEDS WORK. RELIABLE! NO JOB TOO SMALL!! 692-2624

KITCHENS

SEARS, ROEBUCK AND CO. Kitchen planning: cabinets, refrig., ranges, dishwashers. Jerry Rosewicz, 873-2200

LANDSCAPING

Veterans Landscape Co.
Compl. landscaping service, rototilling. Lic contr. 345-3266

MAINTENANCE

McHaljo Building
Maintenance Inc.
Residential, industrial, commercial. No job too large or too small. Bonded; Insured. Free estimates. 574-3811. B/A Card, Master Charge accepted.

PAINTING

INTERIOR EXTERIOR
FREE ESTIMATES
R.R. PERRI, 345-5194, 252-2406

IF YOUR IDEAS have changed: Advertise your business for sale with a Classified Ad. Dial 342-7711, 369-1791, 992-2262 NOW!

PEOPLE OF ALL AGES USE CLASSIFIED WANT ADS PHONE 342-7711

PAINTING

BEAT THE RECESSION with quality. Home and apartment owners: This is our 7th year of home and commercial painting having put ourselves thru college and grad school. We've probably painted on your block. Available immed. to paint entire outside with Dutch Boy colors. Call Jim, 347-7696, 24 hr. ans. service.

☆ ATTENTION ☆
Home + Apt. bldg. Owners. Quality work at lowest possible costs. All work guaranteed. Licensed and insured. Int. Ext. References.
347-7819 341-1593

ANDY'S PAINTING
TEXTURING
FALL SPECIAL
Interior/Exterior
Residential—Commercial
GUARANTEED WORKMANSHIP
592-1776

McGEE PAINTING
NEAT, QUALITY
697-5647
Residential and Commercial.

'PETE THE PAINTER'
Interior — Exterior
Free est. Wk. guar.
Phone 355-5775

Hans Gelbrich 591-8809
RESIDENT—COMMERCIAL
Int. Ext. Low Cost—Free Est.

Schmidt Painting Co.
Exterior, Interior. Call me and try me. 992-1456; 992-9918

Rob't. Davies Painting Co.
Residential and commercial. Guaranteed. Fully insured. Free estimates. 593-3528

BILL WARD
High Quality — low Cost.
Lic. Ins. Terms avail.
369-6652 574-2261

PIPER PAINTING CO.
Quality Work Guaranteed
342-7844
28 yrs. exp. in Scotland

INTERIOR & EXTERIOR
Free est., ref. guarantee
Call Gary at 369-9755

Painting-Sandblasting
C.N. Sturgis & Co.
San Mateo 344-8935

STANLEY NEDWICK & SON
PAINTING-PAPERHANGING
341-7689 or 347-0234

PICTURES

JAPANESE SCREENS
Will bring to your home
To match with your decor.
Call 992-1751 evenings.

PLUMBING

BOB'S Plumbing and Heating. Remodeling and Repairs.
Free Estimates 369-0593

LICENSED PLUMBER
Evening, weekend work only. FREE ESTIMATES. 345-9630

PRINTING

...WITH IMAGINATION job printing that pleases the eye, the pocketbook, and the stopwatch. A complete shop that includes large and small offset, letter press, a complete bindery, our own typesetting. Large volume keeps your costs down. On time delivery, too!
Times Commercial Printing
1100 S. Bayshore Blvd., S.M.
DI 2-7711

ROOFING

KEMP'S ROOFING SERVICE — Complete roofs, gutters. Do own work. Guar. Free est. License ins. 343-7867

ROTOTILLING

ROTOTILLING, Sod Lawns
CALL THE DIRTDOBBER
591-8159

SCAVENGER

S.M. COUNTY SCAVENGER CO. DAILY PICKUPS. Residential. 225 Shoreway Rd., San Carlos, 592-2411

TILE

TILE REPAIR
Regrouting. Small jobs pref. Free est. 341-3743 or 341-4264

TOP SOIL

TOP SOIL — GARDEN FILL
LOAM — SAND — DRAIN ROCK
J. B. BAUMAN 368-4360

101—Lodge Notices

ATTENTION ALL SCOTTISH RITE MASONS
Burlingame Bodies meet on Monday evenings. Stated meeting last Monday each month, 8 p.m. at 145 Park Rd., Burlingame. Secty's. office DI 4-4841

Action Ads Get Results

101—Lodge Notices

HILLSBOROUGH LODGE
No. 737 F.&A.M.
Masonic Temple
Park Rd. and Howard Ave.
Burlingame
Meets Friday at 7:30 p.m.
Sojourning Masons Always Welcome
Donald M. Geesey
Worshipful Master
Charles E. Hinckley, Secretary
666 Ventura Ave., San Mateo
Telephone 345-2383

PENINSULA LODGE
No. 745 F.&A.M.
521 Masonic Way
Belmont Calif.
We welcome all Masons to visit our new lodge every Monday evening.
341-3137
Richard R. Scneder
Worshipful Master
Joseph Emil Young, Secretary
430 North San Mateo Drive
San Mateo, California

SAN MATEO
No. 226 F.&A.M.
Tilton Ave.
At Ellsworth
Meets every Thursday. Sojourning Masons are cordially invited to attend our meetings.
Ward W. Grush
Worshipful Master
1617 Cypress Ave., S.M.
Earl A. Davis, Secretary
345-4293

BURLINGAME LODGE
N. 400 F.&A.M.
Masonic Temple
Park Rd. and Howard Ave
Meet Tuesdays—7:30 P.M.
Sojourning Masons are welcome
Stanley G. Arsenault
Worshipful Master
Joseph R. Davidson, P.M.
Secretary
Office 981-4550 Res. 697-8755

SAN MATEO LODGE
B.P.O. ELKS NO. 1112
Meeting night 1st and 3rd Wednesday of each MONTH. Fellowship night every Wednesday.
W. HOWARD HARTLEY
Exalted Ruler
LOUIS L. CIMA, Secretary
345-4886

San Mateo Toastmaster
CLUB NO. 191
Meets each Tuesday 7:30 p.m.
Fidelity Savings & Loan
11 E. Third, San Mateo
(rear entrance)
to practice public speaking. Men 18 and over cordially invited to visit and participate.
David W. Sternberg
San Mateo—343-0627

Burlingame Post No. 163
THE AMERICAN LEGION
990 Burlingame Ave., Burlingame, Calif.
Meeting First Thursday of each Month.
COMMANDER
Adolph C. Harrison, Sr.
343-9914 343-6930

121—Funeral Directors

Patterson & O'Connell
FUNERAL HOME
San Mateo—345-8585

FOR COMFORT LOVERS . . . The fixit services you find in the Want Ads — Check now!

141—Personals

SINGLE? DIVORCED? WHAT?
You haven't tried Computor dating Yet
For recorded message
Call 347-9531.

A KING MASSAGE aids tension, circulation, muscle fatigue, and toning. A Salt Glo aids rough skin. Outcalls only. Men — women. Your home, hotel. Graduate Masseur. 9 a.m. to Midnite Sat., Sun., 6 p.m. to midnite wkdays. 369-9056

WILL anyone who witenessed the fall of a woman and baby in the Los Prados Shopping Center, Wed. 9/16 please contact Mr. Brecht, 345-1480

AUTO INSURANCE
All Risks—Monthly Pymts.
343-3336

WANTED: 100 smokers who want to kick the habit. Get information without obligation. Call 342-2952.

SENIOR citizen, refined lady would like to meet elderly gentleman for companionship. Refs. 343-9240

SPIRITUALIST, Leona. Help and advice on all affairs. 327 El Camino, Menlo Park. DA 5-9448

161—Lost and Found

LOST cat, long hair, gray with white paws, vicinity Santa Lucia, San Bruno 583-6553 after 5

LOST: Lady's watch 10/16 "Mido" Vic. S.M. Library 3rd Ave. S.M. REWARD 344-8957 after 8 p.m.

LOST: Seal Pt. Siamese kitten. 3 mo. old. Male, Foster City. 10/9. 573-7894

LOST: Emerald-like stone from lady's ring; on Burlingame Ave. 10/14. Reward. 343-1774

213—Employment Agencies

ANNE AGENCY
WHEELER
342-3201
NO FEE

$700	Couple
$600	Exec. Secretary
$3 hr.	P/T Bkkpr. Sat. nite
$100 wk.	Gen. Off. trnee.
$650 UP	Accountant
To $850	Accountant
$600	Traffic Clerk
To $800	Sales. degree

SPLIT AND REIMB.

$575	General Office
$3 hr.	P/T Secretary
$500	Gen. Inurance Clerk
$700 + meals	Cook

FEE

$600	Bookkeeper
To $700	Auto Bookkeeper
To $450	Medical Assistant
$440	Steno, Secretary
$425	Cashier, lite bookkpg.
$2.50 hr.	Secretary, P/T
$2 hr.	Sales, P/T
$425	Credit Clerk
$550	Station Attdnt., exp.
$592 + car	Credit Trainee
To $650	Credit Manager
$2 hr.	Salesman, P/T
$500	Sales Trainee

Other Fee Positions Available
100 Benjamin Franklin Ct.
SAN MATEO

TODAY'S WINNER: Mrs. Keith Gordon, 2600 All View Way, Belmont

THE WINNING CAPTION:

MOM AND DAD
Caught in economic squeeze.
NO JOKE!

My Entry _____

_____

_____
(please paste 3 lines above)

Name _____

Address _____

City _____ Telephone _____

☐ I am a Times home-delivered subscriber.

☐ Please start home delivery.

Please Check 1.

☐ I do have a classified ad running now.

☐ I do not have a classified ad running now.

A classified ad may be started by calling the Times office nearest you.

Daly City — 992-2262
San Mateo — 342-7711
Redwood City — 369-1791

Mail or deliver to: The Times, 1080 So. Bayshore Blvd., San Mateo.

CONTEST RULES

1. All Classified Chuckles must consist of three lines taken from classified ads appearing in The Times. Lines must be pasted on an official entry blank or facsimile thereof.
2. Entries must be delivered or mailed to The Times, 1080 South Bayshore Blvd., San Mateo.
3. A prize of $15 will be awarded daily for each winning entry and a $10 bonus will be awarded to home-delivered subscribers to The Times and an additional $10 bonus will be awarded to any contestant who has a Times classified ad running on the day of a winning entry.
4. Winning entries will appear daily in The Times and will be posted at Times offices in Daly City, San Mateo and Redwood City.
5. Contestants may submit as many entries as they wish, provided each entry is on a separate official entry blank or facsimile thereof.
6. Anyone may enter the contest except employes of The Times and members of their immediate families.
7. The decisions of the judges are final and all contestants agree to abide by the judges' decisions. All entries become the property of The Times, no entries will be returned.
8. Any liability for federal, state and local taxes imposed on a prize received in this contest shall be the sole responsibility of the prize winner.
9. The contest is subject to all federal, state and local regulations and is void wherever such may be regulated, prohibited or taxed.
10. The Times reserves the right in its sole judgment to disqualify any contestant who does not comply with all the Classified Chuckles rules set forth herein.

161—Lost and Found

LOST: German Shepherd male pup 6 mos., 76 lbs., all black, brown paws. Friendly. Vic McDougal Schl. Belm. Reward. 341-3456 anytime or 592-6278 Carroll.

LOST: Vic. Virginia and Harvard, S.M., long haired White Himalayan cat. Gray markings. "Taia", reward. 347-1173

LOST: 10/8 Husky dog, 2 years. old male, black with white chest Vic. Broadway, Burlingame. 344-5680

LOST: Siamese Chocolate Point male cat, vicinity Foster City, Neighborhood 4. Reward. 345-5352.

LOST: Beagle/Dachshund, tricolor, white chest, black coat, blk. collar. 10/3, S.F. airport "Snoopy" Reward. 345-0668

213—Employment Agencies

✓ CHECK THESE LOCAL PENINSULA JOBS

✓ ADMIN. SECRETARY Key Pos. (Fee)	$585
✓ BOOKKEEPER, F.C. Pressure (Fee)	$550
✓ LEGAL SECRETARY Split and Repay Fee	$550
✓ SALES SECRETARY (Repay Fee)	$475
✓ TYPIST-CLERK Phones (Fee)	$460
✓ RECORDS CLERK Type 50 wpm (Fee)	$450
✓ OFC. CLERK Type 50 (No Fee)	$420
✓ P.T. BOOKKEEPER Variety (Fee)	$2.25 hr.
✓ P.T. SALES 23-hr. wk. (Fee)	$2.00 hr.
✓ DIRECT SALES (Prestige) Draw	Comm.
✓ JR. ACCTNT. (Deg.) Gen. Ledger Exp.	$750
✓ ACCTG. CLERK Poten. (Fee)	$600
✓ SHIPPING CLERK Parts (Fee)	to $450
✓ CUSTOMER SERVICE Train f/supv. (Fee)	To $800

(Partial Listing Only)

MARJORIE TRUITT
Agency
"Highly Personalized"
231 2nd Ave., 2nd Floor
San Mateo — 343-4501
(Open 8-6; Sat. 9-12)

SAN MATEO EMPLOYMENT AGENCY
155 So. B St., San Mateo
344-6395
'Our 26th Year"
ALMA EICKE HAL GORDON
JEAN ELDREDGE
NO FEE

Acct. Degree	$750
Clk. Typist	to $450
Jr. Secty.	$450

SPLIT FEE

Legal Secty.	$555

FEE

Med. Secty. (nites)	$543
Multilith Opr.	to $600
Warehouseman	$573
Secty.	to $525
Admin. Secty.	$510
Kitchen Helper	$450
Med. Recept.	$350
PBX Oprs.	$1.65

MEDICAL NURSES REGISTRY 344-6398
MEN WOMEN
Dr.'s Office Hospitals
Institutions Home

DOMESTIC AGENCY
Mrs. Smith—343-5691
Private Homes, Etc.

Want Ads Get Results

200—EMPLOYMENT GROUP

211—Education and Instruction

Real Estate License
PREPARE NOW
Exams getting more difficult
APPROVED FOR VETERANS
Pass exam or Tuition Refund.
Anthony Schools
833 Mahler Rd., Burl. 697-8314

GREGG SHORTHAND — TYPING. Spelling, English, Bkkpg. DAY or EVES. REAS. RATES! Marie T. Balestrieri, 341-9500

SIGNS OF FALL brings thoughts of fuel! Check the Want Ads for heating equipment NOW!

213—Employment Agencies

MANAGEMENT SERVICES
AGENCY
1842 EL CAMINO, BURL
NEAR PENINSULA HOSPITAL
342-9441 697-6444
Member CEAA, NEA

"Work in So. S.F."
(See ads) Call RITE-JOB Employment Agency—920 El Camino Real, So. S.F. 583-7780

WANT ADS ARE like money trees! Sell typewriters you don't use at back to school time. Dial 342-7711, 369-1791, 992-2262 NOW!

221—Help Wanted—Female

SERV-All Employment Agency
440 San Mateo Ave. San Bruno
589-0315 697-4030

NO FEE

ACCTG. CLK., some college acctg. courses. Burl.	to $425
DICTAPHONE TYPIST, pool, Burlingame	to $475
SECRETARY, small office, 8 to 4	$450
TYPIST CLERK, min. 60 wpm. over 25	$500
ACCOUNTS RECEIVABLE, AUDITOR	$400+

FEE AND NEGOTIATE FEE

GAL FRIDAY, hvy. pub. contact, 4½-day week!	$500 up
P/T TYPIST CLERK, G/O, Mon. thru Wed. 9-4:30	$2.50 hr.
GIRL FRIDAY to sales Mgr., cust. cont. fee repd.	to $550
ACCOUNTING CLERK, bkkpng. exp. required	to $575
BUYER drug exp. a must, discuss fee	$650
SECTY dist. sales mgr., hvy. pub. cont., disc. fee	to $560
MEDICAL SECTY., swing shift	$590
KEYPUNCH Operator, lite exp. OK. Burlingame	$450
TELEX OPERATOR, exp. Redwood City	$500
FIGURE CLK., Burlingame, will train, pref. mature	to $350

ESTABLISHED SINCE 1951 CHECK OUR LOW FEES

General Clerk
Guy F. Atkinson Co. has an opening at their main office central accounting dept. in So. S.F. The individual will be involved in processing invoices, heavy filing plus various other clerical duties. Applicant should have a high school education or equivalent, 1 to 2 years experience, operate 10 key adding machine and type 35-40 accurately on IBM Standard. For personal interview phone 342-8637, ext. 326. An equal opportunity employer.

SECRETARY
Needed for large Burlingame co. Type 50, S/H 80 wpm, telephone and general office duties. $500.
PARKER CAREER CENTER
AGENCY OF SAN MATEO
4 West 4th Ave. 347-5282

STAT. TYPIST
Technical typing for engineering dept. Accuracy required. $530 to start.
PARKER CAREER CENTER
AGENCY OF SAN MATEO
4 West 4th Ave. 347-5282

CUSTOMER SERVICE
Assist sales coordinator lots of customer contact. Must have gen'l office exp. Good typing. To $550. Contac Employment Agency of Millbrae, 800 El Camino, 588-2323

WELL ESTABLISHED FIRM has gem pos. as dict.-typist for various dept. heads. Lots of variety. Call Sandy, 349-6333, French & French Agency of San Mateo, 2000 El Camino

RECEPTIONIST $442. Fee paid! Don't settle for something dull. This one sure isn't! Fast! Fun! Phones! Call Mary Hall, 871-9755, GRAND Snelling & Snelling Agency, 220 E Grand, SSF

WOMEN: Make extra money at home clipping newspaper items for us and others. $35.00 weekly possible. Write for details. Allied Sales, Danielson, Conn. 06239.

BEE LINE FASHIONS
Needs 3 women to sell. Earn $20 to $30 an eve. working 2 eves. per wk. 583-6871

EXPERIENCED saleslady, full time only, for exclusive women's apparel shop. Apply in person: Robert W. Gates Store, 1426 Burlingame Ave., Burlingame.

INTERESTING telephone work from your own home. Must have private line and at least 4 hours daily. Call 697-5647

EXPERIENCED dental assistant interested in sales. Car furnished; employe benefits. Call 347-4723 for appt.

Dental Assistant
2-doctor office. Must have exp. chairside. 345-5794.

NURSES aides and housekeepers for days and p.m. shifts. Some experience necessary. Call 349-2161 or apply at 2620 Flores, S.M.

COSMETIC Sales Vanda Beauty Counselor. Full/part-time. We train, no exp. nec. Hi earn. avg. $3 hr. 592-4359, 593-9864

MANAGER for girl's clothing store. Sales experience necessary. Young look. Call for interview, 776-3418.

WAITRESSES and dancers over 21. Easy Street, 2322 El Camino, San Mateo. Open 11 a.m. to 2 a.m.

CLERK typist, type 45 wpm, min. 1 yr. exp. Call Personnel, Pac. Std. Life Ins., 692-2150 after 1:30.

FIRST COOK
50 bed hospital. Daly City. Hrs. 8:30-5 p.m. Call between 9-3 p.m. 755-8154

MEDICAL Secretary, heavy dictaphone, accurate typist; clinical bkgnd. $540. Rite-Job Employment Agency, 920 El Camino, SSF. 583-7779

RN OR LVN
11 p.m. to 7 a.m. Immediate opening. Call 342-1622.

MARKETING secretary for stimulating but demanding duty with vice pres. marketing and national sales mgr. Acceptable candidates must have at least 10 yrs. business exp. with 4 yrs. or more as secty. to sales or marketing exec. Prefer applicants with significant exp. in small to medium size manufact. firms. Must have good SH and Typing skills. Respond Box 3740, The Times, S.M.

Jr. Secretary $425
Like working with people? This spot will give you lots of public contact and variety. SUNSET EMPLOYMENT AGENCY, 1505 El Camino, Burl. 697-0531; 656 El Camino, San Carlos, 593-8241

DICTA./Typist, $475. Fee paid! Here's truly your home away from home! Fabulous offices and charming people! Call Arlene Wills, 871-9755, GRAND Snelling & Snelling Agency, 220 E. Grand, SSF

PEOPLE ORIENTED?
Prominant Peninsula co. needs alert dedicated woman with 50 wpm typing, to work 4-12 p.m. $460++ exc. benefits+ location. Call Sue Cameron, 347-3606, Ethan Allen Personnel Placement Agency, 2 W. 5th Ave., San Mateo.

TYPE your troubles away, with min. exper. you can become a star. C/Marcy, 697-3033, French & French Agency of Burlingame, 1815 El Camino

EXCITING DOWNTOWN offc. will pay $7200 for car rental clk. Call Nancy, 697-3033, French & French Agency of Burlingame, 1815 El Camino

IF YOU ENJOY working with and spending money then you should love being cash rec. gal here. Call Kathy, 349-6333, French & French Agency of San Mateo, 2000 El Camino

SECRETARY, 3 days a week, 1 gal office. Type 70 wpm, dictaphone, some book work. $225. mo. Rite-Job Employment Agency, 920 El Camino, SSF. 583-7779

HERE'S AN OPPORTUNITY for keypunch oper. to go with a solid employer. Best benefits and future. Call Dora, 349-6333, French & French Agency of San Mateo, 2000 El Camino

WAITRESS. Full time. Permanent. Excellent earnings. Age 25 and up. HAPPY HOST, 510 El Camino, Belmont.

GOOD start for person looking for public contact. Be a typist today and an exec. tomorrow See Dora, 349-6333, French & French Agency of San Mateo, 2000 El Camino

BRIGHT MISS who wants relaxed atmosphere can have excellent gen. clerical pos. w/great future. C/Lisa, 349-6333, French & French Agency of San Mateo, 2000 El Camino

GIRL FRIDAY req. 75 wpm typing; good telephone and sales personality. Burl. Co. Part-time. Call for appt. 343-4829

WAITRESS Full time.
Over 21. Call for appt. 341-5794 after 4 p.m.

TYPIST — Genl. Office.
Part-time on call. Daily part-time later. 341-5805

EXECUTIVE secretary. Exp. Top salary. SSF. Rite Job Employment Agency, 920 El Camino, SSF, 583-7779

WOMAN for 5 to 6 hrs. daily typing, while kids are in school opp. for extra Xmas money 992-8112 D.C.

ELECTROLYSIST wanted. Salary or booth space. 755-8350

FOUNTAIN HELP
Steady part-time, days. 180 3rd Ave., San Mateo

DENTAL ASSISTANT. Typing, bookkeeping, chairside. Dental experience not necessary. Hours 8:30 to 5:30, 4 days/wk. 344-2356

SALES order desk/Gal Friday. Sharp, personable, gd. salary, fringe bnfts., profit sharing. Call Mr. Pletkin, 761-4794

221—Help Wanted Female

INSURANCE

FULL TIME POSITIONS

GENERAL CLERICAL
(Figure aptitude)

DICTAPHONE OPERATOR
(60 wpm)

MODERN BUILDING
CAFETERIA
FREE PARKING

All Positions Provide
Bonus
Group Med. and Life

SAFECO INS. CO.
1720 El Camino, Burl.
For Appt. Ph. 697-3960, ext. 203

All Office Skills NEEDED

Register Today
OLSTEN
TEMPORARY SERVICES
1815 El Camino, Burlingame 342-7232
710 Winslow, Redwood City 365-6344
703 Market, Rm. 300, San Francisco 397-7700

File Clerk $350

No fee. Fantastic starter position with long established firm. (also fee jobs). SUNSET EMPLOYMENT AGENCY, 1505 El Camino, Burl. 697-0531; 656 El Camino, San Carlos. 593-8241

CUSTOMER SERV. to $550

Split fee. Outgoing personality to work with public. Responsible gal with general office skills.

CONTAC
EMPLOYMENT AGENCY
1110 El Camino, S.M. 574-0458
650 El Camino, R.C. 368-1485

MEDICAL SECRETARY

CENTRAL DICTATING POOL General Medical reports PLUS the opportunity to work with Cardiology, Neurology, Radiology, and Pathology. Choice of Day or Eve shift. Basic requirements are: Accurate typing; Medical terminology, and extensive experience. Call Jerry Bates, 697-4061 Ext. 253

EXECUTIVE SECRETARY

To director corporate development. Must be able to take over when the boss is gone. To $625/month plus exciting benefits.

PARKER CAREER CENTER
AGENCY OF SAN MATEO
4 West 4th Ave. 347-5282

GEN'L Office $400. Fee paid Accurate typing and some very light S/H will land you in a really fun job! Excellent raises—top bnfts. Call Nancy Reid, 871-9755, GRAND Snelling & Snelling Agency, 220 E. Grand, SSF. Also fee jobs.

JET SET SPOT. Mix with VIPs in this office Mgr. position. Good travel background means a lot. Call Jolene, 349-6333, French & French Agency of San Mateo, 2000 El Camino

RECEPTIONIST with S/H to handle front desk and assist the Vice President!

☆BRUCE AGENCY☆
4 W. 4th Ave. S/Mateo 347-1002

Banking Secty. To $500

Not super S/H and type, but some of each, plus good brain power and appearance. At least 1-yr. business exp. All Contacts Employment Agency, 697-6197, Millbrae

GENERAL Office. Girl to manage branch ofc. of credit union on Peninsula. Will train in S.F. for 3 months. Must type, 10-key add., prefer credit union, bank or finance co. exp. Good bnfts. and salary. Call Mr. Barrett 391-8950

BOOKKEEPER

Full time. Rare opportunity for a "career" w/local growing firm. Must be experienced. Call 9-5, Mon.-Fi. 341-8716 Mrs. Sinfield.

CREDIT CORRESPONDENT

Good personality, heavy customer contact. Exp. or college preferred. To $650. Contac Employment Agency of Millbrae, 800 El Camino, 588-2323

ACCOUNTING CLERK, a top salary for a top exp'd one who really wants a future!

☆BRUCE AGENCY☆
4 W. 4th Ave., S.M. 347-1002

PERSONALITY GAL with ability to deal w/salesmen can have this exec. secty. position. To $7800. See Jolene, 349-6333, French & French Agency of San Mateo, 2000 El Camino

PRESIDENT OF PENINSULA Co. seeks exec. secty to assist him in plush office. Great Benefits. C/Mary, 349-6333, French & French Agency of San Mateo, 2000 El Camino

SECTY. bookkeeper, excellent spot for capable one. You run the show! Raise in 60 days.

☆BRUCE AGENCY☆
4 W. 4th Ave. S/Mateo 347-1002

UNUSUAL OPPORTUNITY to fit into career secretary spot. Good grooming and charm is essential. C/Mary, 349-6333, French & French Agency of San Mateo, 2000 El Camino.

CHIT-CHAT, do this do that. Never a dull moment in a G/O bkkpr. job. C/Donna, 697-3033 French & French Agency of Burlingame, 1815 El Camino

LEGAL Secty. (bi-Lingual!) w/Spanish. Plush corporate offices heavenly benefits!

☆BRUCE AGENCY☆
4 W. 4th Ave. S/Mateo 347-002

CREDIT Clerk. Exp. G.O. duties. SSF. Rite Job Employment Agency, 920 El Camino, SSF. 583-7779

TELLER, experienced. No fee. $385. Fee jobs too. Management Services Agency, 1842 El Camino, Burl. 342-9441

221—Help Wanted Female

ASSOCIATED

BUSINESS SERVICE
EMPLOYMENT AGENCY

SR. ACCTG. CLK. .... TO $600
Must have good bookkeeping exp. Fee paid.
MED. SECTY. $580
Transcribing exp. with Medical terms. Good loc.; Fee.
DICTO. OPR. GEN'L. OFC. $450
Gd. typist. Small Burlingame office. Little of everything. Fee Reimburse.
GEN'L OFFICE .... ST. $433
A good one. Typing. Some PBX; Need figure aptitude. Fee reimburse.
SECTY. REG'L OFC. .. ST. $475
Planned advancement. Top Benefits. San Mateo loc. Reimburse Fee.
GIRL FRIDAY $450
Need sharp gen'l office Girl for North Peninsula firm. Split fee. Oppty for mature gal.
ACCTG. CLERK $510
P/R, in San Bruno. Good future. Fee but worth it.
CLERK TYPIST .... ST. 433
EZ Loc.; Real oppty.; Reimburse fee. Leading firm.

Many Many More!
OPEN DAILY
Open Tues. 'til 7 p.m.
Saturdays 'til Noon
220-3rd Ave., San Mateo
343-4548

BE A "MASSEY GIRL"

Secretaries
Stenos-Typists
NCR Operators
Keypunch——Days, Swing
All Skills Needed

Paid vacations, high rate paid Weekly. No fee.
Register now! Work on Peninsula or in San Francisco.

MASSEY TEMPORARY SERVICE
35 El Camino Real, Millbrae
692-3822
690 Market St., S.F. 434-3810
An equal opportunity employer

PERSONNEL TRAINEE

Attractive gal with good secretarial skills to learn the challenging field of personnel. $6,000-$8,000 per year. We train completely. For more information call Mr. Wieland 574-4500.

S-H-S INTERNATIONAL
AGENCY OF SAN MATEO
155 BOVET RD. SUITE 655

EARN XTRA $$$

All Office Skills Used
1 da., 1 wk., 1 mo. Xper. Nec.
Equal Opportunity Employer

WESTERN GIRL

Temp. Assignments
Hillsdale Shop. Center
(Lower Mall)—341-3411

General Office, to $440

One of the best places to work! Fun group, good benefits, excellent salary increases. SUNSET EMPLOYMENT AGENCY, 1505 El Camino, Burl., 697-0531; 656 El Camino, San Carlos, 593-8241

SECRETARY to $600

Oppty and variety for sharp girl with top skills.

CONTAC
EMPLOYMENT AGENCY
1110 El Camino, S.M. 574-0458
650 El Camino, R.C. 368-1485

LEGAL SECRETARY

Needed in San Mateo. Fluent Spanish required. Heavy typing and S/H. $600 to $625 month plus posh office and fine fringe benefits.

PARKER CAREER CENTER
AGENCY OF SAN MATEO
4 West 4th Ave. 347-5282

ACCTS./Payable to $520. Fee paid. Your experience can really pay off here! Training on new equip. too! Everyone loves this place. Call Pam Hunt, 871-9755, GRAND Snelling & Snelling Agency, 220 E. Grand, SSF. Also fee jobs

BUYERS assn't. $650. Must have buying bkgrd. in drugs, whlse./retail + allied Mdse!

☆BRUCE AGENCY☆
4 W. 4th Ave. S/Mateo 347-1002

RECPT./Gen'l office. $350. Great beginner's spot in a fun office. Learn this job and the sky's the limit! Call Nancy Reid, 871-9755, GRAND Snelling & Snelling Agency, 220 E. Grand, SSF

WAITRESSES

Exc. earnings. Must be attractive, speak English and Spanish. Tia Maria Restaurant, 1590 Old Bayshore, Burl. Mon. thru Friday, 2-5 p.m.

CASHIER Typist, must be neat and personable. Good fig apptitude. A real oppty!

☆BRUCE AGENCY☆
4 W. 4th Ave., S.M. 347-1002

Comptroller's Helper $425

Salary could start to $450 for lively ass't. with good math and average typing. Employer repays total fee. All Contacts Employment Agency, 697-6197, Millbrae

SECRETARY to $600. Fee paid You really can't top this job for extras and your skills will be rewarded too! Call Pam Hunt, 871-9755, GRAND Snelling & Snelling Agency, 220 E. Grand, SSF

SECTY to corporate development dir., some analysis and research. Air travel priv.

☆BRUCE AGENCY☆
4 W. 4th Ave., S.M. 347-1002

BEGINNERS

Filing and gen'l. office helper. Co. will train. Contac Employment Agency of Millbrae, 800 El Camino, 588-2323

SECRETARY. Someone who relates well on the executive level. Attractive, good taste, good skills. $550. Contac Employment Agency of Millbrae, 800 El Camino, 588-2323

☆SECRETARIES☆

MASSEY SERVICES, INC.
692-3822

MIRROR MIRROR BOUTIQUE now interviewing women to fill positions as manager, distributors, saleswomen. 755-4243.

221—Help Wanted Female

JOB OPPORTUNITIES

GAL FRIDAY $5200
TAKE CHARGE TYPE
G/O CLERK $6000
GREAT OPPORTUNITY
CASHIER $5700
GOTTA DEAL W/GUYS
PBX OPER. $4160
OUTSTANDING CO.
BILLING CLERK $4800
OFFERS CHALLENGE
COUNTER SLS. $5400
PERSONALITY PLUS
RECEPT. $5700
SHARP GAL HERE
CREDIT SEC. $6000
DEP. H/S GRADUATE
EXEC. SECTY. $6600
TOP BRASS POST.
CLERK TRNEE. $5400
WIN START HERE
TELLER $4800
FRONT AND CENTER
NURSES AIDE $3900
PLUSH LOCATION
MED. SECTY. $6000
MEET THE PEOPLE
WAITRESS $3400
TRAIN IF SHARP

349-6333
French & French Agency
OF SAN MATEO
2000 El Camino
697-3033
French & French Agency
OF BURLINGAME
1815 El Camino 697-3033

Jr. Acctg. Clk. to $450

No fee. Good trainee spot for gal with typing, figure apt. and strong desire to move ahead. (also fee jobs). SUNSET EMPLOYMENT AGENCY, 1505 El Camino, Burl., 697-0531; 656 El Camino, San Carlos. 593-8241

CLERICAL (3) Part-Time

Approx 25 hr. wk., Perm. Type 55 wpm. St. Nov. 2. New office, So. S.F. Industrial Park.
(2 For General Ofc. Work
(1) for invoice posting
Write P.O. Box 2744 So. S.F., Calif. 94080.

SECRETARY: Central Peninsula co. needs a charmer with skills. $550. Do you want a challenging rewarding career. If so, call Sue Cameron, 347-3606, Ethan Allen Personnel Placement Agency of San Mateo.

BOOKKEEPER TO $550

Co. needs 2 bkkprs. with strong personality and supervisory potential. Need not be F/C. Contac Employment Agency of Millbrae, 800 El Camino, 588-2323

GENERAL OFFICE $425

Talented girl needed immed. to assist in sales office. Busy job, Medium skills. Contac Employment Agency of Millbrae, 800 El Camino, 588-2323

RECEPT./SECTY. TO. $500

Lots of public contact. Super prestige, some customer service, gen'l office skills. Contac Employment Agency of Millbrae, 800 El Camino, 588-2323

AGENCY clerk to $550. You won't meet boredom here! They deal in wheels! Good typist? Then enjoy the action! Call Mary Hall, 871-0755, GRAND Snelling & Snelling Agency, 220 E. Grand, SSF.

WOMAN OR SECRETARY

1 Day per week. Typing, make phone calls. 888 Foster City Blvd., Apt. U2 Foster City, betw. 4:30 p.m.-9:30 p.m. Mon thru Fri.

Exper. Hairdresser Wanted

Lucian's Beauty Salon.
345-1488

Secretary $550

You'll be president's right arm. Enjoy your own office and freedom. SUNSET EMPLOYMENT AGENCY, 1505 El Camino, Burl. 697-0531; 6565 El Camino, San Carlos, 593-8241

GIRL FOR CLERICAL and figure work. Good secretarial skills. Opportunity for advancement. Hours 8:30-5. Burlingame. 697-6206

HAIR STYLIST WANTED

591-8363

WORK can be fun for sharp secty running the show for big execs. C/Marcy, 697-3033, French & French Agency of Burlingame, 1815 El Camino

TERRIFIC CO. has oppor. for gal looking for future advancement. Clerk-typist is first step. C/Sandy, 349-6333, French & French Agency of San Mateo, 2000 El Camino

HAIRDRESSER

Exp. stylist w/some folowing for S.M. Salon, 344-5057

SECRETARY. Lite S/H, small office. G.O. duties. S.S.F. $500. Rite Job Employment Agency, 920 El Camino, SSF, 583-7779

SNACK bar/counter girl to leading discount store. Apply in person, 666 Concar, San Mateo (19th/Delaware)

BUYER ASS'T. $450

Sharp on follow up, plus good typing to handle purchase order work. Definitely promotable person! Employer pays fee. All Contacts Employment Agency (Also fee), 697-6197, Millbrae

AUTOMOTIVE $475

Secretary with customer service experience, 100 S/H and able to compose own letters. Excellent chance and benefits. Employer pays ½ fee now repays rest. All Contacts Employment Agency, 697-6197, Millbrae

PART time relief cook needed for convalescent hospital in Burl. Call between 9 a.m. and 3 p.m., 347-7553

DREAM of a boss and great atmosphere for a sharp clk.-typist. C/Donna, 697-3033, French & French Agency of Burlingame, 1815 El Camino

PERSONABLE YOUNG dentist wants chairside asst. who would like working in beautiful Pacifica. C/Kathy, 349-6333, French & French Agency of San Mateo, 2000 El Camino

☆KEYPUNCH OPRS.☆

MASSEY SERVICES, INC.
692-3822

COCKTAIL waitress for busy evening operation. Inquire 19th Ave. Bowl, 1830 So. Delaware Ave., S.M. 3-6 p.m., Mon., Tues., Wed.

221—Help Wanted Female

S-H-S "The People Placers"

CREDIT $425

Large Bay Area Co. needs gal with sharp skills and a smile on the phone. Call Ginger Luttrell 574-4500.

SALES OFFICE $475

Mature, accurate typist needed for sales company. Close to transp. See Linnie West 574-4500.

SECRETARY $550 UP

Mktg. research Co. looking for 1 girl who is fast and sure of her skills. Fee neg. Call Dee Winters 574-4500.

GAL FRIDAY $550 UP

Neg fee for gal with top typing skills, pleasant personality. Call Ginger Luttrell 574-4500.

BOOKKEEPER $500

Your fig apt needed at importing firm. Nice office with congenial people. See Linnie West 574-4500.

STAT TYPIST $525

Constr. boss depends on your accuracy in this important position. Call Dee Winters 574-4500.

EXEC SECTY $600 UP

A fun job for the gal with top skills will put you in this neg fee position. Call Ginger Luttrell 574-4500.

RESPONSIBILITY $500 UP

Busy scientist needs a take charge gal who is a self-starter and has excel secty skills. Fee paid. See Linnie West 574-4500. (Also fee positions

FIGURE CLERK TO $500

Pleasant Miss with acctg bkgd, typing ability for large Co. Call Dee Winters 574-4500.

S-H-S INTERNATIONAL
AGENCY OF SAN MATEO
155 BOVET ROAD SUITE 655

I Am Looking For A Particular Type Of Woman

I want a woman who is not satisfied with just a job, but one who will take a personal interest and help to build it. This woman will be past 25, have a prestige appearance and the ability to instill confidence. If you can fill my requirements, $8,000 to $12,000 possible the first year. For appointment call 592-2272, Mon. thru Wed., 2-4 p.m. FASHION 220

Counter Girl—Full Time

Must be neat. Over 21 yrs., Good Benefits. Apply "The Whistle Stop" Ralston and El Camino. Belmont. 591-9870

RECEPTIONIST Typist, lots of public contact w/good appearance and phone manner!

☆BRUCE AGENCY☆
4 W. 4th Ave., S.M. 347-1002

EXECUTIVE SECRETARY

for 2-man Peninsula Law office. 588-4944

223—Help Wanted Male

BOYS WANTED

Learn how industrious boys, 14 to 17 yrs. of age, receive $15-$45 per week in an interesting project that requires their time in late afternoon and Sat. 771-6560

CLAIMS ADJUSTOR $8400

Prominent Ins. Co. seeks bright young indiv who enjoys public contact. See Linnie West 574-4500, S-H-S Int'l Agency of San Mateo. 155 Bovet Road Suite 655.

CHECK IN for this desk clk. spot in fancy place. Spend the nite auditing. C/George, 697-3033, French & French Agency of Burlingame, 1815 El Camino

CSM STUDENT

8 hrs. wk. Exp. in gardening. $2.50 hr. 342-0415

GAS Station Attendant, 20 hours a week, weekends 1 or 2 nites. SSF. $2.25 hr. Rite-Job Employment Agency, 920 El Camino, SSF, 583-7779

UPHOLSTERER, journeyman and cutter, as assistant foreman for San Francisco plant. Top pay, all benfts. 781-5905

DELIVERY boy for pharmacy. Monday thru Friday, 9 a.m.-6 p.m. Must have clean driving record. Apply: Carlmont Shopping Center, 1035 The Alameda, Belmont.

DRAFTSMAN

Young, ambitious, for top co. Good benefits. Some knowledge of civil engineering. 591-8256, PAYDAY AGENCY, 1620 El Camino, San Carlos

INDUSTRIAL CO. with high growth potential seeking senior draftsman. Bring work samples. Call Mike 349-6333 French & French Agency of San Mateo, 2000 El Camino.

PIZZA COOK/PART-TIME

Over 21. Weekend, eves.
591-6791

MAINTENANCE Man, exp. Repair and maintain plant machinery. SSF. $565. Rite-Job Employment Agency, 920 El Camino, SSF. 583-7779

GEN. OFFC. gal with good figure aptitude will be trained for supervisor. C/Nancy, 697-3033, French & French Agency of Burlingame, 1815 El Camino

INTERVIEWER! Will train. Call Mr. Olds. 349-6333, French & French Agency of San Mateo, 2000 El Camino.

LOCAL FIRM LOOKING for sharp individual who can take over small appliance repair department. See Ray, 349-6333, French & French Agency of San Mateo, 2000 El Camino

SERVICE Trnee. $5980. Do you like public contact? How's your mech apt.? No exp. req. Call Fran Gill 871-9755, GRAND Snelling & Snelling Agency, 220 E Grand, SSF

INTERIOR Decorator. Experienced. SSF. Rite Job Employment Agency, 920 El Camino, SSF, 583-7779

223—Help Wanted Male

JOB OPPORTUNITIES

REC. CLERK $4680
Fast Advancement
INDOOR SALES $6240
Outdoor sports
SALES REP. $7200
Established accts.
MGMT. TRNEE. $6760
Only for extra sharp
SERVICE TRNEE. $5980
Immed. opp.
STOCK and CNTR. $4800
Plus commission
CUSTOMER SER. $7200
Rep. Yng. and aggressive
COMM. ARTIST $7200
Well-rounded exp.
FOOD SALES $8400
You'll like this
RAMP SERVICE $6120
Ex GI special
IMPORT TRNEE. $6300
Super Snooper job
ACCOUNTANT $7500
Familiar w/systems?
SALES TRNEE. $9600
Also mgmt. program
ASST. BUYER $8400
Men's clothing

349-6333
French & French Agency
Of San Mateo
2000 El Camino
697-3033
French & French Agency
Of Burlingame
1815 El Camino
697-3033

ESCROW OFFICER

A strong background in all phases of real property escrows and the ability to develop new escrow business will qualify you for this responsible position as Escrow Officer.

Successful candidates will be motivated by the desire for professional and financial growth with a major financial institution offering opportunity for advancement and the finest employee benefits.

Please submit resume stating your current salary requirements. All replies will be held in confidence. Reply the Times
Box No. 3743 San Mateo
An equal opportunity employer.

ESCROW OFFICER

Opportunity to develop a career with one of America's leading financial institutions. Two years experience required. $600-$800/month, depending on qualifications.

PARKER CAREER CENTER
AGENCY OF SAN MATEO
4 West 4th Ave. 347-5282

SALES REP. $8000+

Sharp, aggressive, degreed man needed. Excellent benefits. Co. car + expenses and bonus. Contac Employment Agency of Millbrae, 800 El Camino, 588-2323

MGR. TRAINE $600

Able to deal with people. College and sales exp. helpful. Contac Employment Agency of Millbrae, 800 El Camino, 588-2323

FINANCIAL Mgmt. Trnee. $5400. Sharp, aggressive HS grads needed to begin training as branch Mgrs. Call Fran Gill, 871-9755, GRAND Snelling & Snelling Agency, 220 E. Grand, SSF

FAST START PROGRAM being initiated by this lge. organization. Serv. trnee. Some travel. Call Bill, 349-6333, French & French Agency of San Mateo 2000 El Camino

MAIL room supervisor/clerk for Burlingame Industrial Park area firm. Must be intelligent, energetic, industrious and responsible. Call Mr. Dailey, 692-3576

UNDERWRITER TO $900

Commercial underwriter needed immed. Mature, responsible. Someone who knows his stuff. Contac Employment Agency of Millbrae, 800 El Camino, 588-2323

INTERVIEWER — Will train — Call Bill or George 697-3033, French & French Agency of Burlingame, 1815 El Camino.

SALES TRAINEE $800+

Looking for an exciting new field? Co. will train mature man who is a self starter with some college. Contac Employment Agency of Millbrae, 800 El Camino, 588-2323

MEN: PART TIME ONLY

Must now be employed and free to work 4 eves. 6-10 p.m. Saturdays 9-5 in sales and service of air treatment equipment. No experience necessary as you will be factory trained. $280 mo. guaranteed salary or profit sharing program, whichever you prefer. Call 592-1447, 6-9 p.m.

INSIDE SALES: High quality men's clothing store seeks sales-oriented men, preferable with some college. Limited experience helpful. To $750. and comm.; excellent future. Call Mr. Taber, 347-3606, Ethan Allen Personnel Placement Agency, 2 W. 5th Ave., San Mateo.

POSITION for service engineer. Knowledge of boilers, and electrical circuits desirable. Must be able to travel No. California. Truck supplied. Starting pay $550. Send resume to Box No. 3734, Times, S.M.

INSIDE TICKET SALES

Full time, good salary. Apply 122 Second Ave., Rm. 214, S.M.

RELIABLE man, full time to work as veterinary technician and kennel man in our hospital. Must be reliable, clean and like animals. 343-7756.

LIGHT delivery, must have motorcycle and know area. Good salary. Apply 122 Second Ave., Rm. 214, S.M.

MATURE man, above 35 to work nights part-time in family billiard parlor. Call 873-1867 ask for Ron.

SALESMEN. Manager trainee. Inside and outside sales. $100 wk. Rite Job Employment Agency, 920 El Camino, SSF, 583-7779.

BREAK INTO THE big time as sales trainee. Career minded only. Call Bill, 697-3033, French & French Agency of Burlingame, 1815 El Camino

DELIVERY driver who is clean cut and knows the area well. Co. will train. C/Bill, 697-3033, French & French Agency of Burlingame, 1815 El Camino

223—Help Wanted Male

ASSOCIATED

BUSINESS SERVICE
EMPLOYMENT AGENCY

MARKETING REP. .... to $800
Will tr. fast into going territory. Leading nat'l firm. Top benefits. Expenses.
JR. ACCTNT. .... to $700
Interesting assignment for yng. well educated acctnt. Public contact. Some outside. Future.
RETAIL SALES EXP. .. to $590
Carpeting and furniture.
DESIGN DRFT. TRNE. .. to $800
ASSIST. OFFICE MGR. St. $650
Construction firm wants understudy to controller. Acctg. educ. Some construct. exp.
OUTSIDE SLS CAR + St. $580
Leading nat'l commodity firm wants sharp yng. sales trnee.
FINANCE TRNEE. St. To $475
With fast future. fast firm; sharp yng. ambitious businessmen.
PROD. CT'L. EXPDTOR. To $650
Yng. man w/P/C exp. in metal working job — lot mfg.

Many, Many More

OPEN DAILY
Open Tues. 'til 7 p.m.
Saturdays 'til Noon

220 3rd Ave., San Mateo
343-4548

MANAGER

HIGH VOLUME GAS STATION
IF YOU CAN

Make friends out of customers: teach your people to do the same. Watch the pennies and make a profit. Develop creative merchandising ideas. You will find this an exciting and unusual opportunity. This is as close as you can come to being in business for yourself without an investment. Good starting salary PLUS bonus and other company paid benefits. Call Mr. Scott for appmt. 408-296-9327 or 415-797-8584.

☆BRUCE AGENCY☆ ☆Employment Services☆

☆TRAINEES TO EXECUTIVES☆
Sales Rep. (paper) .... to $12K
Ass't. Drug Buyer $650
Credit Ass't. $650
Direct Sales Exp. .... $650+
Pressman (Exp. Strip) $600
☆BRUCE AGENCY☆
☆OTHER NEW JOBS DAILY☆
4 W. 4th Ave., S/M., 347-1002

DISTRICT MGR.

$8000, car and expenses. Wholesale distribution to established acct's for leading consumer products firm. An excellent career in marketing. No exp. nec., some retail or whlsl. sales exp. helpful. Call Mr. Taber, 347-3606, Ethan Allen Personnel Placement Agency, 2 W. 5th Ave., San Mateo.

DRAFTSMAN/MECH.

Detailing and layout work, 3-5 years experience in precision small mechanisms required. Salary depends on qualifications.

PARKER CAREER CENTER
AGENCY OF SAN MATEO
4 West 4th Ave. 347-5282

SHARP H/S GRAD can start out with nat'l manufacturing firm as sales trainee and go on up! See Mike 349-6333 French & French Agency of San Mateo 2000 El Camino

PRODUCTION CONTROL SUPERVISOR: New packaging plant needs man with 4-5 yrs. exp. in inventory control, purchasing as well as production control. A driving ambition is essential. Excellent starting salary with great potential for advancement. Call Mr. Martin, 347-3606, Ethan Allen Personnel Placement Agency, 2 W. 5th Ave., San Mateo.

OUR COMPANY would like to talk to a recent H.S. grad. with military completed. He will go into a management trainee program with a starting income of $6400. per yr. Call Mr. Slater, 347-3606, Ethan Allen Personnel Placement Agency, 2 W. 5th Ave., San Mateo.

MANAGEMENT trainee. 21 plus. Career oppty. for clean-cut HS grad. Ex-servicemen pref. Gd. salary increases. Mgrs. earn to $15,000. Start as trainee, $475. Management Services Agency, 1842 El Camino, Burl. 342-9441

SALES—EXPERIENCED

Selling nationally known food products to retail stores in the Bay Area. $625 mo. + car + expenses to start.

PARKER CAREER CENTER
AGENCY OF SAN MATEO
4 West 4th. Ave. 347-5282

MAINTENANCE MECHANIC for new packaging plant. Must have 4-5 yrs. experience with supervisory potential. Excellent Salary and Benefits. Call Mr. Martin, 347-3606, Ethan Allen Personnel Placement Agency of San Mateo.

I WANT someone who cares for his family, wants finer things in life — is not content with $100 per week, and wants his own appliance business. Can be own boss. Car helpful. Call 573-8022

ALL AROUND MAN will find secure future as machinist here if he's not just a handle puller. C/Gene 349-6333 French & French Agency of San Mateo 2000 E Camino

MECHANIC

Air/cond.-Refrig.
Capable w/10-15 yrs. exper.
Perm. $800 to $1000/mo.
Write Box 3738, Times, S.M.

PEOPLE to people work. Lots of public contact as a car rental agent. C/George, 697-3033, French & French Agency of Burlingame, 1815 El Camino

GUARDS

Full or Part time. Call 588-2707 weekdays.

INSIDE TICKET SALES

Part time. Good salary. Apply 122 Second Ave., Rm. 214, S.M.

BURLINGAME firm has part-time position open; will assist in filing and mail room work. Hours 1 to 5 p.m. weekdays, some Saturdays. Typing plus 10-key adder knowledge helpful. Mr. Pope. 697-0430

OPPORTUNITY FOR YOUNG man to start with large retail organization as stock boy and Mgr. assist. Ray 349-6333 French & French Agency of San Mateo 2000 El Camino

223—Help Wanted Male

☆BRUCE AGENCY☆ ☆Employment Services☆

☆TRAINEES TO EXECUTIVES☆
Design Engineer to $16K
Mfg Engineer to $14.5K
Claims Trainee to $650+
Sales Mgr. Trnee $433+
☆BRUCE AGENCY☆
☆OTHER NEW JOBS DAILY☆
4 W. 4th Ave., S/Mateo, 347-1002

INSTALLERS $3.47 HR.

Should have some elect. or mechanic service exp. 18+. Good benefits. Contac Empoyment Agency of Millbrae, 800 El Camino, 588-2323

COLLECTOR

Major financial corp. is interested in someone with collection experience, from fields of retailing, finance, collection agency and/or banking. Definite opportunity for career minded person. Call for day or evening appointment. United Factors Retail Service Corp. 692-3884, ext. 33. An equal opportunity employer.

PERSONNEL TRAINEE

Dynamic individual with solid sales background to learn the challenging field of personnel. First year potential $8,000-$10,000. We train completely. For more information call Mr. Wieland 574-450.

S-H-S INTERNATIONAL
AGENCY OF SAN MATEO
155 BOVET RD. SUITE 655

Salesman to $625 +

Company car and expenses. Reputable food brokerage firm needs outside salesman. SUNSET EMPLOYMENT AGENCY, 1505 El Camino, Burl. 697-0531, 656 El Camino, San Carlos. 593-8241.

Jr. Accountant to $700

No fee. Light experience will do if you're aggressive, intelligent and willing to learn. (Also fee jobs.) SUNSET EMPLOYMENT AGENCY, 1505 El Camino, Burl. 697-0531; 656 El Camino, San Carlos. 593-8241

Shipping Clk. to $485

Stable background will open door for you. Specific experience not necessary. SUNSET EMPLOYMENT AGENCY, 1505 El Camino, Burl. 697-0531; 656 El Camino, San Carlos. 593-8241

Retail Trainee — $614

Career job in auto parts starts $3.57 hr. Requires service just over, some sales in drug or grocery. Benfits include major medical, 9 paid holidays, employer pays fee. All Contacts Employment Agency (Also fee) 697-6197, Millbrae

SALES TRAINEE

Inside order desk work plus training in sales and warehousework. H.S.G. $450.

PARKER CAREER CENTER
AGENCY OF SAN MATEO
4 West 4th Ave. 347-5282

CREDIT CORRESP. to $650

Exp. or college ed. required. Heavy customer contact Good benefits.

CONTAC
EMPLOYMENT AGENCY
1110 El Camino, S.M. 574-0458
650 El Camino, R.C. 368-1485

ACCT TRAINEE $9000

Nat'l firm seeks young indiv. to grow along with co. Great benefit program. Great location, See Linnie West 574-4500. S-H-S Int'l Agency of San Mateo. 155 Bovet Road, Suite 655.

Back To School Jobs

We have 40 students earning $3.50 per hr. and up to start. Calling on Fuller Brush customers. Start now and work your way through school. Must have car. Experience not necessary. FULLER BRUSH CO., 697-5647

FINANCE $5700

Your H/S diploma qualifies you for oppty to earn and learn in this mgmt training position. Call Dee Winters 574-4500. S-H-S Int'l Agency of San Mateo. 155 Bovet Road Suite 655.

SKI-SALES Mgmnt Trainee. Stable, conscientious, willing to invest time for career. $500. Call Vera Bogart, 347-2181, Grand Snelling & Snelling Agency, 4 W. 4th Ave., S.M.

COLLECTOR Trnee. $5400. H/S graduate? Sharp? Gogetter? Start here and move up fast! Call Jim Doyle, 871-9755, GRAND Snelling & Snelling Agency, 220 E. Grand, SSF

SALES Trnee, $6300. Rare oppty. to move quickly into senior sales spot in this area. 1st year potential exceeds $12K. Call Fran Gill, 871-9755, GRAND Snelling & Snelling Agency, 220 E. Grand, SSF

INS. CLAIMS TRNE $7800

Young family man eager to learn claims field. Use your friendly personality in public contact. Call Dee Winters 574-4500. S-H-S Int'l Agency of San Mateo. 155 Bovet Road, Suite 655.

COUNTERMAN for fast food service restaurant. Part-time lunches, eves or wkends. Over 18. $1.50 hr. to start. Apply in person. Arby's, 840 El Camino, So. San Francisco.

HANDYMAN NEEDED

For temporary work.
343-9189

SERVICE STATION

Full/Part-time. Exp nec. J&L Mobil 500 El Camino San Bruno

BOY 16 to 18, part-time to help in warehouse. Must be clean cut, strong and reliable. 1205 S. Railroad, S.M.

225—Help Wanted Male Female

RETAIL sales, part-time. Experienced. Apply Taylor Red Cross Shoes, Hillsdale Shop. Center, 345-5637

225—Help Wanted Male or Female

HOME FURNISHINGS SALES

Breuner's soon to open Daly City store (Serramonte) has openings for experienced salesmen and saleswomen.

Guarantee against commission positions in these divisions:
☆ Home Furnishing Sales
☆ Carpet Sales
☆ Interior Decorators
☆ Outside Drapery Sales

Several positions also open in these sales divisions full time and part-time:
☆ China, Glassware, Silver
☆ Linen, Draperies

Enjoy the pleasure and satisfaction of working in our beautiful new store with our outstanding reputation.
Liberal employee benefits.
Call Mr. Thomas 415-755-1602 for a confidential interview.

BREUNER'S
301 Gellert Ave.
Daly City
An equal opportunity employer

OPERATORS NEEDED

If you like to help people and have a pleasant voice, learn to be an Operator. Start at $424 a month or higher, depending on background. No experience needed. Regular raises, good chance to advance based on merit. Visit our office at 1476 Burlingame Ave., Burlingame.

PACIFIC TELEPHONE
An Equal Opportunity Employer

Restaurant Personnel ZIM'S — San Mateo

COOKS — WAITRESSES
DISHWASHERS — MANAGERS
For Positions in our soon to open San Mateo Restaurant.
Apply in person only.
ZIM'S 38 E. 4th Ave.
Near El Camino, San Mateo
Interviews Wed., Thurs., Fri. Oct. 21, 22, 23. 9 a.m. to 4 p.m.

STUDENTS

If you need money this semester and like to rap on the phone this is the place to do your thing. Salary plus bonus for selling in the newspaper field. No exp. nec. Hair no objection. Call from 1 p.m. to 9 p.m.

Millbrae 697-1874
Redwood City 365-7074
Sunnyvale 739-7850

Maintenance Man and Wife

for motel. Wife to assist housekeeper 5 days, good salary., Furn. apt., util. and linen. 589-4265. El Rancho Motel, Millbrae. 8-5 pm Wilms.

NURSE

We need a charge nurse 3-11:30 P.M. Full time, w/knowledge of coronary care. Current California license. Kaiser Foundation Hospital Personnel Dept. 583-7496. An equal opportunity employer.

PLAY CLASSIFIED CHUCKLES

CASH AWARDED DAILY

SEE RULES APPEARING IN CLASSIFIED SECTION OF THE TIMES.

SOCIAL insurance rep. for large trade association. Social insurance experience and/or AA degree in business preferred. Send resume to Box 3732, The Times, S.M.

MEN or women, no age limit, who are interested in opportunity to earn $150 per week or more representing our company. Call 573-8022

HUSBAND-WIFE team need someone interested in early retirement, good income, fantastic program, sm. invest. 359-4051

FULL or P/T couples and individuals for local sales work. Local distributor trains you for splendid oppty. Phone 591-9018

BEAUTICIAN

Good money, stable operator. San Mateo. 349-2119

SALES, HIGH PAY,

selling Cable TV eves. 5-8 p.m. 573-6911, 592-2253

BANK teller. Part time, 9:30 to 3:30. Salary commensurate with exper. 345-5747. First Western Bank.

INCOME TAX PREPARER. FREE TRAINING. Earn commissions. P.O. Box 4166, Foster City, Calif. 94404

227—Saleswomen

PROFESSIONAL WOMEN

Housewives—Single Girls
National company needs women to work part-time. Higher full time income available. Start earning today. Phone Mr. Botley 347-5450 Mon.-Thurs. 9 a.m. to 1 p.m.

PART TIME
$480/mo.
Comm. overrides, bonuses

228—Salesmen Wanted

SALES EXECUTIVE BY SENIORITY?

You don't have to wait in line to be successful in our great business. You can advance as a career salesman or manager as fast as your abilities permit. Our superb 3 year sales training program, coupled with salary of up to $1000 monthly + commission, may well provide the opportunity you seek. Don't delay further. Call 345-8571 today. An Equal Opportunity Employer. M/F

SALES OPPORTUNITY

For men without special experience. Here is your opportunity to build a sound future while earning unusually high initial commission plus continuing monthly income selling valuable service needed by nearly all offices and businesses. Age is no barrier. For personal interview appt. Call Mr. Whalen between 8:30-10:30 a.m. 591-9465

REMODELING Co. needs reps. Top oppty. for right man. No constr. knowl. nec. We train. Allied Builders. 349-4401

Want Ads Get Results

228—Salesmen Wanted

DO YOU FIT THE BILL?

An unusual sales opportunity is offered to an outsanding individual who is seeking a life time career in S.M. County. Starting salary and commission with unlimited earning possibilities, plus liberal group insurance INCLUDING DENTAL and pension bnfts. An association with a nat'l organization providing definite opportunities for promotion and management responsibilities as soon as warranted. The person selected must be ambitious, sales minded and of high native intelligence. Selection will be competitive, based on applicant's test and a personal interview. Applicants are requested to write a short resume, giving residence, marital status, education and business experience. Write Box 3742 The Times, S.M. An Equal Opportunity Employer M/F

CREATIVE SALESMEN

☆ 1st yrs. earnings $12-15,000.
☆ Paid training.
☆ Company car
☆ Full benefits

We need self-starters to market the most complete line of office photocopiers available today. Our sales have tripled in 3 years. Excellent management opportunity in a rapidly expanding marketing organization. Some college or sales background preferred for a ground floor opportunity with a dynamic organization. Call Bill Roberts (415) 647-1105

SAXON BUSINESS PRODUCTS, INC.

FRIDEN INC. (Div. of Singer & Co.), opening new sales offices in this area. We have an opening for one aggressive salesman w/1-2 yrs. exp. selling direct to business men. We offer LARGE protected territory, stock purchase plan, retirement plan; highest commissions. Excellent advancement opportunities. Be ready for the New Year. Join the fastest growing division of Friden. Call A. T. Kieninger for further information and interview.

Friden Inc
1535 Bayshore Hwy., Burl.
692-1650

MANAGEMENT PEOPLE NEEDED

National Company Expanding! Are you now earning what you should be? Would you like to retire with a large income per month: For Life? Company profit sharing available. If you want an oppty. and not just a job, Phone Mr. Fairchild, 347-5450 Mon.-Thurs. 9 a.m.-1 p.m.

$30,000 to $50,000
Per Year Caliber
Salary and commission

YOUNG, aggressive new and used car salesman to sell for young, aggressive managers. Contact Don Krause at Gabrielson Oldsmobile 344-5776

229—Household Help Wanted

Babysitter Governess

Dignified mature woman. Would you like to be a governess for children in their home while parents travel? Call Mrs. Michalski, Vacation Services Unlimited, 538-2388

YOUNG woman to help with housekeeping and cooking in exchange for rm. and board. Student OK. Good ref. 347-0952.

WOMAN pick up and care for kindergarten child daily. (Washington School, Burlingame) 834-4560 dys.; 344-5649 Eves/wkends.

BABYSITTER NEEDED, COLLEGE GIRL PREFERRED. 3 CHILDREN 3 P.M. TO MIDNITE, MY S.M. HOME. CALL 343-9283

HSKPR., FULL CHARGE

Live in, child care. Must have refer. 349-3721 aft. 6 p.m.

BABYSITTER, SO. S.F.

5 days week. Good salary.
871-7667

HOUSEKEEPER, live in. Care for 4 school age children. 1 child OK. Nice home, salary, room board. 583-6897

MATURE MAN, ABOVE 35, TO WORK NIGHTS PART-TIME IN FAMILY BILLIARD PARLOR. CALL 873-1867 ASK FOR RON.

BABYSITTER/Housekeeper for 17-mos. Baby and 9-yr. child. 11 a.m. to 6 p.m. Mon. thru Fri. 341-3277. 8 a.m. to Noon

BABYSITTER needed my San Mateo home. Own transp. 2 children. 6 and 7 yrs. 5 day/week. Call 345-6295 aft. 6:30.

231—Situation Wanted Female

25 YRS. secretarial, bookkeeping inventory, box office res., cash auditing, A/R; A/P; public cont. Personnel, lite S/H. Desires position Peninsula area. 697-6765

L.V.N. wants A.M. Care

IN PRIVATE HOME.
341-7018

CHILD CARE BY

EXP. DEPENDABLE WOMAN.
REFERENCES. 592-2540.

NURSE'S AIDE

Good with elderly people. Live out. 826-3474

IRONING IN MY HOME. $5 MINIMUM ON PICK UP AND DELIVERY. CALL 347-4508.

232—Situations Wanted

MANAGEMENT, Purchasing, Sales Manager. $13,000 to $16,000. Hydraulics, Industrial, Construction Supply. Reply Box 3739, Times, S.M.

EXPERIENCED JANITOR SEEKS PART-TIME WORK. CALL BETWEEN 5-6 P.M. ASK FOR JOHN. 344-4383

311—Child Care Services

CHILD care in my licensed home. TLC, Playmates, Snacks, Hot lunches. Ages 3 to 5. Shoreview area. 344-9817

Action Ads Get Results

411—Action Ads

ONLY $3 FOR THREE LINES FOR 4 TIMES

Advertise merchandise selling or wanted to buy, $100 or less total value Multiple items accepted. Price of articles must be included in ad. Commercial ads not accepted in this classification. No refund for ads cancelled.

TRUMPET, Bach. Handmade with case, 2 mouthpieces. Asking $100. 593-3940

3 PIECE sectional, green and gold. $40. Call 349-3502.

BEIGE contemporary naugahyde sofa, good condition, $50. 697-4150.

WALKIE-TALKIE, 5 watt 23 channel Midland. $80 or offer. Call 344-9946.

M-1 30-30 RIFLE with scope $90 or offer. Call 344-9946.

DINETTE set, walnut formica 6 hrs., 2 leaves. $45. Skiis poles. $35. 697-4761.

AFGHAN male, AKC. 1½ yrs. good with children. Must sac. $75. Call 593-2966

FREE to good home, female Boxer Alaskan Husky 8 mo. hsbrkn., excell. w/children. 349-1382.

12-FT. MOLDED plywood boat, 16 hp motor and trailer, $100. 591-7703 aft. 6 pm.

CHAIR, Reclining, almost new. $37.50; util. table, $3.50. 343-7487.

MATTRESS AND BOX SPRINGS GOOD COND. 125 PL 6-3382

SOFA and chair, rose color $45. 341-2111

MINI bike, 4 hp., $75. 344-8072

COCKAPOO puppy, brown male, 10 weeks $20. 349-0367

SOFA, 8 ft. light brown contemporary, $95. After 5 p.m. and weekends, 697-5886

100 pc set Japanese china, $55. Westinghouse roaster, $15. Trunk, $10. CALL 692-2956.

LAB retriver, blk, male. AKC 6 mos., shots, doghouse. $65 hunting stock. 592-1964.

WINCHESTER, Teddy Roosevelt commemorative. Model 94 30-30. $95. 349-5770 bef. noon.

PUREBRED Maltese puppy. 7 weeks old. $100. Call 728-5640

ELEC. range 40" G-E. dble. oven, woodtone brown, Ex. cond. $100. wkdays aft. 5 342-9127

PETERSON stroller, 3 positions, $15; auto. waffle iron, Teflon, $15. Like new. 341-5911

REFRIGERATOR, tan, G-E, perf. cond., like new $100. Sat. Sun 697-9147; wkdys YU 2-9733.

FREEZER, lge. chest type, $20. G-E range, wht. 40 in. $19. Both good cond. 697-7739

BEAUTIFUL long-haired Calico cat, female. FREE. 349-6585

TWO pups, Labrador/German Shep. mix. $10 ea. Friendly, handsome, gd/child. 347-8418

FREE to good country home, German Shep purebred. Fem. 8 mos. 345-2815

IRISH setter pup, family only. Male $75. 591-9303

UMBRELLA tent, 9x9, used 2 mos. Cost $43. Sell for $30. Call 593-9993.

RCA Blk. and Wht., table model TV, 21 in. w/wooden std., sac. $40. 349-4052

GERMAN Shepherd, 14 wks, blk w/tan face, feet. Purebred. Male. $50. 349-8336

FREE sable color Siamese kittens, you pay for shots. 345-4384

MERC/ Evinrude O.B. gas tanks. Water skiis, saucer. $10 each. 592-1409

HIDE-A-BED, queen size, green naugahyde. Call 593-6986

DROPLEAF tble., $22; metal stor. cabinet $20; 2 trunks, $20; lawn furn, w/pads, $20. 343-0379

COWBOY boots, 7, $7; metal wardrobe, $20. Lane Cedar chest, $20. Exerciser, $25. 343-0379

3 MAHOGANY TABLES. 2 end and 1 cocktail. (2) $20, (1) $15. PL 6-0321

BIRD Cage $1. Sunbeam automatic toaster $20. Stereo Hi-Fi records $5. 756-6658

TENT 7x7 Aluminum frame, $20. Magnus 12-chord organ $20. King sz. hdbd. $20. 992-8031

G-E refrigerator, large freezer combination. Excellent condition. $85. 342-5459

WROUGHT iron tile top, lge. patio table, chrs., grass mat rug. $50. 342-5459

PARROT, dbl. yellow head, male, talks; w/cage and hood. $90 best offer. Call 342-0743

ELECTRIC stove, G-E, excellent condition. $50. 873-2778

FALL, Human hair, 15 in., dark brown. Paid $25, sell $10. 593-6741

ENGLISH Setter. Male. Reg. 19 mos. Obedience trned. Gentle Disp. $100. 359-4240

FREE PUPPIES to good home. Call before 2 p.m. or after 7 p.m. 574-0858

BABY buggy $15. Settee and rocker $25. Folding tbl., 4 chrs., $5. Cedar chest $20. 349-1980

CARD table, rnd. + 4 chrs., padded, $25. Oriental rug, 3x5, Pakistan, $50. 345-0964

MAGNAVOX CONSOLE $25. Portable $75. Good condition. 342-7542

POOL Table $95. 344-8952

FRIGIDAIRE washer, yellow, $35 or offer. 341-9090

DINETTE set, formica top, 6 chairs, $50; coffee table, end tbles., leath. tops, $50. 343-1776

2 FLOOR furnaces, complete, $45; baby bassinet $7. 347-7454

SIAMESE kittens, purebred chocolate and seal point, $10 each. 343-2095

UPRIGHT piano, $75. Lewyt vacuum, like new, $20. Call 573-7546 eves.

GREEN twin bedroom set, sprg., matt., dresser, 2 chairs, $50. Call 341-3528

KNOW THE SCORE! Check the business opportunities in today's Classified Ads.

411—Action Ads

MAHOG., Drexel vanity, 2 nite stands, Man's chest of drawers $75. Call 697-3012, 697-4096

GER. Shep. pups 2 mos. old $20 ea. 1 blk./tan 2 brown/blk. 1 fem., 2 ma 355-4439

$100, complete Bdrm. set. 6 pcs. plus mattress. PL 6-0376

MINIBIKE Taco 44. Good condition. $80. Call 342-3957

NORGE 36-in. gas range, 5 years old. $75. Call 345-6526 evenings.

DRYER: Electric 110/220, Maytag. $80. 347-6841

BASSET ¾ size bed, drk. wood, $50. Basset chest of drawers, drk. wood. $35. 992-9707

412—Wanted To Buy

WANTED: Band saw and table saw. 342-0743

WANTED: clutch and transmission for '59 TR-6, 650 cc. Call 369-9755

WANTED: TR-3 differential, guaranteed good running order. Call 726-5122

413—Wanted to Trade

SWAP: white 42-in. round Virtue table for 36-in. round. 573-9879

421—Antiques

50% LIQUIDATION

ENTIRE INVENTORY MUST BE SOLD

DAVID'S ANTIQUES

437 Sutter St., S.F.
Hours: 10 to 5
Mon., Thurs. to 8 p.m.

431—Household Goods For Sale

7-PC. Din. rm. set, mahog w/2 leaves; Frigidaire Refrig. 5-ft. tall, 10 cu. ft. Small Crosley Refrig.; Mahog. coffee table; Studio couch, Dble. Box spring, Matt.; Frame; 52-pc. Japanese china; Orange drapes. 144-in. w/Gold drape rod; Swag lamp. 755-5989 355-2374

HIDEAWAY SOFA BEDS
From $139.90
Hideaway Bed Ctr., San Carlos
280 El Camino—Daily 10-6
M.-Th.-F. 'til 9, Sun. 12-5

19 Pcs.–3-Rm. Group
Living room, bedroom, Dinette, Brand new. $299. Terms.
GREAT WESTERN
1748 Broadway, Redwood City

WHOLESALE Outlet Daily-Sun. All styles furn., bedding, etc. Bedroom, living, dining sets. Good Deal Furn — Terms. 9 El Camino, Millbrae.

30-IN. Westghse. elec. stove, pink, $65; 2-dr. Hotpt. refrig. $75; chrome dinette, 6 chrs., very sturdy, $40. 345-7770

Shag Carpet Wall/Wall
Quality 100% nylon installed $4.95 yd. Call 344-2218

12x17 Gold Shag Rug
Never used. $150 or best offer. 345-1277

CARPET-CARPET-CARPET. Carpet-installer has excess. All kinds reasonable. 586-3053 anytime

COMPLETE FRENCH PROVINCIAL BEDROOM SET, BEST OFFER. CALL 355-1869 AFTER 6 P.M.

BEDROOM set, chairs, lamps, tables, rugs, stereo-Hi-Fi, Singer console. Quality furn, Moving. Best offers. 592-7358

GE Refrig. frost free. exc. cond. $100; Coolerator elec. stove, good cond. $35; Stratolounger $35. 588-3548

COUCH, gold velvet, custom made, 2-pc. sectional 10-4 ft., like new. Cost $1200, must sell. Offer. 341-5911.

EARLY American hard rock maple dining set: table, 4 chairs, hutch, sideboard, 2 side tables. 592-0552

LIKE new VF 230 United Upright Freezer. $400 or best offer. 344-9094 after 6 p.m.

CUSTOM built desk, file cab., lamps; uphol. chair w/ottoman; firescreen; custom buffet, 8 ft. 10 in.; refrig. 344-4555

ANTIQUE Round Solid Oak Dining Table, 2 Leaves, 4 woven-bottom chairs. $100 for all. 369-8393

CHAISE LOUNGE. PINK SILK; JUST RECOVERED, $125; ANTIQUE WALNUT 42-IN. ROUND TABLE, $100. CALL 344-6500

FR. PROVINCIAL furniture including 2 diniing room sets, and misc. household items. 342-3887

MAPLE hutch, 48 in. wide, 62 in. tall; Maple desk; misc. maple items. Call 593-6602

LIV. rm. set: Modern, couch, love seat, two end tables and coffee table. 355-4139 after 5 p.m.

433—Household Goods Wanted

WORLD'S LARGEST DEALER PAYS MORE
SPOT CASH! ANYTHING!
Bonded and Insured
ALL PENINSULA OX 7-4694

REFRIGERATORS WANTED
Working or in repairable condition. Top cash paid. 349-5837

435—Garage Sales

GARAGE Sale 611 Comet Dr., Foster City. Oct. 23-24, 10-3 p.m. Pearl inlaid antique chairs and table + misc. items.

OLD FURN., picnic tbl., GE roaster, and myriad of other goodies. Thurs., Fri., Oct. 22/23. 9-4 p.m. 1441 6th Ave., Belm.

435—Garage Sales

Garage and Backyard Sale
New/used furn: BR set, bunk beds, couches, end tbles, lamps, baby furn.; men, womens' clothing, misc. household items. Come early for good buys! Oct. 24, 10-5, 855 Lurline Dr., Foster City.

RUMMAGE SALE: Benefit Coolidge School. 1100 Burlingame Ave., Burl. Oct. 22, 23, 10-4:30

436—Misc. Wanted

WE PAY HIGHEST PRICES For used Spinets, Uprights, and Grand Pianos. CALL CARNES, 592-1200

437—Misc. For Sale

Beauty Salon Chairs
With and without dryers. Used FURNITURE and APPLIANCES, PICTURE FRAMES, DISHES, used CLOTHING of all kinds. Every day at: DISABLED VETERANS SHOP, 116 E. 25th Ave., San Mateo. Please call us for prompt pickup of your discarded articles. 345-0306

VACUUM'S—KIRBYS
NEW MODELS REPOSSESSED
Used 3 mos. .... $150.
Used 1 yr. $100
Used/Rebuilt $30
Hoover; G.E.; Electrolux
Etc. .... $10 up!
Guaranteed!!! 341-8218
A&G Vacuum, 148 W. 25th, S.M.

ANNUAL sidewalk sale Oct. 24 and 25, Sat. and Sun., 10 to 4. Candle Co. corner Bayshore-Howard, Burlingame. Candle gifts, great bargains in glass items, tapers, soaps and do-it-yourself materials. $20 Purchase gives 1 free slab of wax.

PLAY
CLASSIFIED CHUCKLES
IT'S EASY—IT'S FUN!

FLEA MARKET
BUY, SELL, SWAP OR TRADE
Every Sat and Sun
601 Tunnel Ave. (Close to Cow Palace) Off Bayshore Blvd.
467-4849, 589-6901

KEEP carpets beautiful despite footsteps of a busy family. Buy Blue Lustre. Rent electric shampooer, $1. Ben Franklin Store, Southgate and St. Francis, Daly City.

USED mahog. doors, $2 ea.; Plexiglas for skylights, $2 ea.; concr. stair treads, $5 ea. Misc. constr. materials. 341-9204, 341-3444.

KEY CUTTING Machines (3) $35. Counter or work bench, 12 ft. lg., 3 ft. w., 5 ft. hi. 826-0478

FIREWOOD, Seasoned Oak;
$25 PU Load. Delivered. 467-3596 aft. 4

CHINESE rugs, wardrobes, bath scales, 16-ft. ladder. sm. radio, sofa bed, clothesline, garden chr. 345-2928

FIREPLACE WOOD
$38.50 Cord and up delivered
726-4110 or 726-2253

SEASONED FIREWOOD
Free delivery. Split logs, ready to burn. 344-6003

EUCALYPTUS FIREWOOD!
$45/Cord DELIVERED
Mid-Peninsula. 851-8674

BUFANO BRONZE
$1300 or Best offer.
341-5984

ENCYCLOPEDIA Brittanica, 3 years old, '68, '69 year book. Make offer 347-1312

ENCYCLOPEDIA AMERICANA, 30 volume. 1966 edition. Excellent condition. $100. Days 692-0130, eves. 697-7657

SKIIS, 2 pair. Kneissl. Red Star, 215 cm, White Star 205 cm. $100 each. Call 574-4051

5-PC. MOVIE OUTFIT $120. AM/FM Fischer tuner $40. Miracord turntable $35. 2 tape recorders. 589-7239

BABY ITEMS: playpen, hichair, car bed, booster seat, etc. wonderhorse, ex. cond. PR. LAMPS. 349-4200

12 GAUGE Winchester Model 12 with cutts comp. and solid rib. Excellent condition. $125. 359-0386 after 7 pm.

BR SET, 5 pc. med. blond oak, dble bed, new Sealy box spring and mattr. Very good cond., $275. 591-4738

WALNUTS from the orchard 35c lb. 50 lb. min. Will deliver. Write P.O. Box 156, Fair Oaks, Calif.

SOFA, 8-ft., Packard Bell port. blk./wht. TV, stereo, 2 spkrs, AM/FM radio, hanging lamp. Best offer. 588-0617

439—Sewing Machines

Singer — Touch & Sew
REPOSSESSED
Excellent condition. Used 3 mos.; Zig Zag; Button holes. Fancy stitches. Etc. Beautiful walnut cabinet. $69.50 or assume payments. . . . Also Portable Zig Zag for $32.50; Guaranteed. Call Credit Dept. 345-3804

443—Furs

BRAND new mink capelet w/match. beret. $500. Reverse coat, cost $300, sell $70. Other clothing. X-cond. 343-2857

FULL length ermine coat, large, $110. Fake fur black stole, $7.50. Black wool coat, small, $7.50. Call 593-6054

451—Musical Instruments

Violin, Roth
Full size, new condition.
$125. 349-2044

GUITAR, Gibson SGS elec. with chord and bass. $300. Also Bandmaster amp. w/15-in. JBL spkrs., $450. 344-6177

454—Pianos, Organs

BABY GRAND PIANO
Wagner Antique, Walnut, $575. 591-1051

BABY Grand Baldwin, French provincial, antique white and gold. Beautiful. Priced to sell $1450. 345-2939

CONN Minuet Organ. B aut. Hand rubbed. Fin. Orig. $1660 Sac. $695. Pvt./pty. 343-3939

KOHLER & CHASE SPINET PIANO, Mahogany. Excellent condition. $450/best offer. 347-8162 after 6 p.m.

454—Pianos, Organs

BALDWIN ORGAN
CLEARANCE SALE
DRASTIC REDUCTIONS
TO MAKE ROOM FOR
NEW 1971 MODELS
Many other makes
Of trade-ins at great savings!
COME IN AND TRY
The All New WONDERCHORD
You'll be sorry if you don't
Baldwin Piano & Organ Co.
SAN MATEO
1745 So. El Camino. 345-1696
SAN FRANCISCO
310 Sutter St. 781-8500
OAKLAND
2100 Broadway. 444-1636

NOTICE
We have just received a direct factory shipment of famous make Spinet and Console Pianos. Finest Musical instruments in the latest styles and finishes, including Mediterranean Pecan. Our Quantity buying power allows us to offer these instruments at greatly reduced prices. Choose Now and Save $$$$'s.
Carnes Piano & Organ Co.
550 El Camino, Belmont
(In the Lyons Bldg.)
Open Thurs./Fri. til 9 p.m.
592-1200

THE FAMOUS LOWREY 4-Keyboard Spinet organ now available for immediate delivery. Visit us, and we will prove that this instrument is the easiest to play of any Organ now available. CARNES PIANO & ORGAN CO. 550 El Camino, Belmont. (In the Lyons Bldg.) Open Thurs./Fri. 'til 9 p.m.; 592-1200

WURLITZER GRAND PIANO
62 in., Mahog. finish. Good cond. $775/best offer. 431-7630

PIANO, Hobart M. Cable consolette. Beautiful condition and finish. $535. Call 583-2410 evenings.

WE PAY HIGHEST PRICES For Used Spinets, Uprights, and Grand Pianos. CALL CARNES, 592-1200

462—TV Rentals

RENT NEW COLOR
TV $1 Delivers
Rent can apply to purchase.
No Deposit—Free Service
BLACK/WHITE—STEREO
573-7585 to 9 p.m.

464—Hi-Fi, Stereo, Recorders

Stereo — 60" Long
Has Everything. Cost $499; Sacrifice $450; 345-3804

471—Office Equipment

Closing Our Business
Sacrifice: 4 exec. desks, 1 credenza, chairs, file cabs, Underwood Olivetti printing calc., IBM exec typewriter. Lge. Pitney Bowers mach. w/tble., 60 chrome stripped pegboards, misc. smaller items. Call now. 692-2600

For Rent-Lease-Sale
OFFICE FURNISHINGS and EQUIPMENT. Perhaps we have other things you need!
Stanco Leasing
323-7678

ELECTRONIC stencil make Owner will sell latest model, $2100 Gestafax for $1800. Ideal for church, school, restaurant or other. Mrs. Brudno, 344-8664

CM MODEL 33 copier; adder; IBM, standard; office furniture, Steel Case, desks, files. 697-7610, 775-1117.

DIEBOLD fire proof steel vault. 55-in. by 43-in. by 30-in. Excel. cond. Reas. 1109 Railroad Ave., S.M. Days. Dlr.

479—Appliances for Sale

Refrig., Washers, Freezers
LOW PRICES!!
SPECIALS!!
Gurantees! Dealer. 343-5430

481—Pets, Poultry Live Stock

GERMAN SHEPHERD PUPS
Black and tan. Good disposition. $20. 591-2517

Maltese Male Pups
7 months old, all shots.
$150. Call 344-3396

OLD ENGLISH SHEEP DOG
Female, 4 months, shots, AKC. Call 583-9177.

SCHNAUZER, MIN. BLACK
AKC REG. Male $125; FEMALE $100. 347-4315.

STUD SERVICE
German Shepherd. AKC. Champion line. 574-4039

¾ Lab., ¼ Pointer Pups
All black. Good hunting dogs. Call 343-5942 eves.

GERMAN Shepherd, AKC male, black and tan, 1 year old. Champion blood lines, excellent temperament. 592-3074

GERMAN SHEPHERD, Female, 1 yr, 4 mos, 95 lbs. Shots; friendly, beige w/black. AKC; $200. 345-7669.

GERMAN DRAHTAARS. AKC, Hunting stock. Very good with children. Gd. protectors. 994-0194

POODLE PUPS AKC; Coal black females. Toys and Mini; Quality champ line. 591-7222

SHELTIE pups (Toy Collie) AKC, excell watch dog and w/children easy to train. Male, female $75 up. 573-8752

Want Ads Get Results

489—Furniture Rental

RENT FURNITURE
☆ Direct to you
☆ 24-hour delivery
☆ 100% purchase option
☆ Complete 1-bdrm. apt. as low as $22 per mo.
☆ 30-day minimum
☆ Wide variety of styles
Custom Furniture Rental
347-6631
1336 Marsten Rd., Burlingame
1144 El Camino, San Carlos

500—RENTAL GROUP

500—General

1-BR. upstairs apt., nice and clean. $158 unfurn., $178 furn.

2-BR., 2-bath apt. Neat and clean. Available now. $225.

2-BR., 1-bath apt. Carpets and drapes. $165.

2-BR. house. 2 children OK. $210.

2-BR. duplex. Carpets and drapes. Stove and refrigerator. 1 child OK. $225.

GEORGE T. CATOMER
REALTOR
277 Baldwin, S.M. 342-9593

We Specialize In Rentals and Sales
3-Bdrm. 1 bath home $280
3-Bdrm. 2 bath home $335
2-Bdrm. Apt. Adults $180
HILLSDALE REALTY
124 W. 25th Ave., S.M. 349-1431

HILLSDALE GARDENS
Studios, 1 and 2 bdrms.
3421 Edison St., S.M.
345-4852

2-BR. unfurn. Dishwash. $230. 1-BR., furnished. Swimming pool available. Call manager, 341-4338

501—Apartments for Rent Furnished

BELMONT

1-BR., nicely furn. carpet, drapes, disposal, pool, laundry facil. walking distance to shopping center, library and tennis courts. Water, garbage paid, $189.50. Available Nov. 1. 593-4940

SPACIOUS 1 BR., AEK, Private Terrace, pool, rec. room. Adults only. $210 Chateau Apt., 1101 Continental Way 592-2410

$145 — 3 RMS. 1-bdrm. Mod. AAA cond. Quiet level st. No pets. Some util. pd. Adults only. Mgr. 593-2471, 334-3000

BURLINGAME

1 and 2 BDRMS.
Weekly, monthly. $40 up
344-7421

STUDIO $145
Close in Broadway
343-0995

STUDIO
Nicely furnished. Nr. trans. Close in. $120. 343-1588

VERY lge. elegantly furn. 2 Br. 2-bath, AEK. All new plush furn., steam heat. Carports, pool. Adults. 1422 Bellevue. 347-4520, 342-5621

WANT young lady 22 to 35 to share 3-bdrm., like a house. Own bedroom. Nr. downtown Burlingame, trans. 342-6497

MODERN LARGE 1-BR. Nicely furn. W/W carpets, drapes, AEK. Pool. Excell. loc. 1418 Bellevue. 347-0228 or 342-5621

SAN BRUNO

2-BEDRM.; AEK; Carpets, Drapes. Laun/Carport facilities. Children OK. $205 month. Call 588-7969.

SAN CARLOS

$190 mo. 2 BR, all elec. kit. Infant OK. No pets. Rupert Taylor, 1090 Ralston Ave., Belmont. 593-7857, Attn: Gene Steil

1 BEDRM. — $160
No children, no pets.
636 Prospect St., S.C.

$175. 2-Bedrm. deluxe units. Westside, 1 child, no pets. 1348 Laurel St. S.C. Call 593-0361

SAN MATEO

APARTMENT LIVING
WITH HOTEL SERVICE
Some kitchenettes, TV, swim pool, restaurant. Weekly and monthly rates.
ROYAL LODGE MOTEL
140 No. Bayshore Blvd. S.M.
342-3273

3 ROOM detached garage apt. Avail. Nov. 1. Free to couple over 35 pref. in exchange for services of each 1 full day per week. Husband, pool maint., gardening; wife house cleaning. No children or pets. Refs. Phone 343-5410

Modern Large 2 Br.
Nicely furn. W/w cpts., drps. AEK, Dishwasher. Pool. — 225 Catalpa. 347-7451; 342-5621

GARDEN Apts./Modern 1-Bdrm.: Elegantly furn. w/w carpets, drapes, AEK; Pool, Beach, Boating, 1521 Lago 574-2671 or 342-5621

RENT FURNITURE
SEE CLASSIFICATION 489
CUSTOM FURNITURE RENTAL

SUBLET 6 mos. Beaut. 2-BR., 2-bath full D.R., beamed ceilings, frpl., TV's. 2 car gar. Ref. req. Avail. 11/1. $375. 343-6968

502—Apartments for Rent Unfurnished

SAN MATEO INVESTMENT CO
Offers Gracious Living in Western San Mateo.
All-electric kitchens, beautifully carpeted, drapes, elevators, swimming pool, security building, near shopping. Very large apts.

LAURELWOOD APTS.
1301 W. Hillsdale Blvd.
Manager: 345-8472
1 BR, 1 Bath ....$210 up
2 BR, 2-Bath $275

GLENDORA APTS.
1300 Overland Dr.
Manager: 573-7887
2 BR, 1 Bath $230
Or Call Office: 349-2121

502—Apartments for Rent Unfurnished

BELMONT

CHILDREN WELCOME
3-bdrm; AEK, carpets, drapes, pool, BBQ area. Mgr. Apt. 8. 591-9274. 1114 Village Dr., Belmont.
From $235

ELEGANT GARDEN APTS
3 Bdrms. $265. — Incl. util. 2 bdrms. $215 incl. all util. Garden setting, pool, private patio, AEK; w/w carpets, drapes. 2301 Carlmont Dr., 591-9889

NOW RENTING
Large 1-bdrm. Wall-to-wall carpets, drapes. All-elec. kitch. Laundry fac. Close to shopping center and schools. From $150. 1665 6th Ave. 593-9063

DELUXE NEW APTS.
1-bdrm. $195. Shag carpets, drapes. All-elec. kitch. Pool. Locked bldg. Adults. 593-1151

1 BDRM. Avail. Nov. 1st. $140 mo.; Carpets, drapes, all elec. kitchen. Close to Transp., shops. 591-4560

2 BDRMS.; heated pool; w/w carpets, elec. kitchs., balcony, adults, no pets. No. 6 Garden Ct., Mgr. No. 8. 591-8852

TOWNHOUSE 3 bdrm., 1½ BA. AEK, BBQ Pool, close to shops. $235 and up. 1 mo. security dep. 1114 Village Dr. Mgr. Apt. No. 8. 591-9274

AVAIL. 10/20. 1-Br. Close to trans. and shops. $130. Lease. Agt. 591-7324

BURLINGAME

STUDIO near Floribunda. New w/w carpets, drapes, stove, refrig. Mature adults. No pets. Lease $135. 349-1682

VERY lge. — elegant 2 BR., 2-bath, AEK, carports, steam heat, pool. Adults. 1422 Bellevue. 347-4520, 342-5621

DALY CITY

$140 3 Rms.; All electric kitchen. Carpets, Drapes. Near Transp; Adults only. No Pets. Call 583-9429

APT. for rent. 2-Bdrm. townhouse. W/w carpet. Drapes — Call manager, 992-3686, 575 Villa, Daly City.

FOSTER CITY

SAIL
FROM YOUR DOORSTEP!
AT
☆WATERS EDGE☆
ON THE BLUE LAGOON
☆ Unsurpassed Marine views
☆ Lush drapes, shag carpets
☆ Unbelievable closet space
☆ Separate dressing rooms
☆ Private patio or deck
☆ Modern Hotpoint Kitchens
☆ 2 heated pools
☆ Gym, Saunas, Steam baths
☆ Plush fireplace lounge
Enjoy prestige living right on the waterfront. All new 1- and 2-bdrm. apts. designed w/beauty, comfort, convenience and recreation in mind.
IMMEDIATE OCCUPANCY
Champagne and Flowers
341-6700
1200 East Hillsdale Blvd.
Adjacent to Port O'Call

PACIFICA

$180 up. LG. 2-BDRM., AEK, dpes., carpets, pool, carports. Close to beach, golf course. Sm. pets OK. No Children. 355-6382

REDWOOD CITY

$175—DELUXE 2-BDRM.
Stove, refrig. 1 child OK. No pets. To see call, 368-9071

EX. LARGE 1st Class 1 Br.
AEK, W/W Carp. Drp. $150 Adults, No Pets 365-6521.

3 Br.-2 Ba, Excel. Close-in. W/S. Children over 12. No Pets. Lease $245. YEARING REALTY, 642 El Camino, San Carlos, 593-2191.

SAN BRUNO

WESTSIDE, 2 bdrms. w/w carpets. Central Heat. $185 TROTTER REALTY 697-0860

$185 month. 2 BR 1 block from El Camino. Electric kitchen, stove, refrig., carpets, drapes. Call 583-6985

SAN CARLOS

Live In San Carlos
FURNISHED — UNFURNISHED. Apt. House Assoc., call: 591-8822, 593-5409, 593-5695. Hrs. 9-6. NO FEE.

NEW 1 BR. — 2 BR., 2-bath. Adults Beautiful secured building.—Choice central location, pool. 800 Elm. 592-7042, 344-2353

1 BEDROOM, immaculate, close-in westside. W/W carpets, AEK, Quiet, Adults. $165. Call 593-5475

SPACIOUS 3-BR, 2-bath, bay view, AEK, near schools, $290. See at 409 Portofino Dr., apt. 4, Mr. Holscher, 593-7742.

1 BEDROOM. New W/W carpets, drapes, AEK. Conveniently located. Mature adults, no pets. $155, Lease. 593-9670

1-2 Bedrooms. Pool, private deck, AEK. Mature adults, no pets. Lease $165-$195. Call 591-7597

Tee off on extra cash. Sell good sports equipment with a Classified Ad. Dial 342-7711

502—Apartments for Rent Unfurnished

SAN MATEO

1-2 BDRMS. $190 UP
✓ All-electric kitchens
✓ W/W Shag Rugs
✓ Decorative Fireplaces
✓ Walk-in Closets
✓ Private Sundecks
✓ 5 Swimming Pools
✓ Easy access to Hillsdale
✓ Adult or Family Sections
LAURIEDALE APTS.
345-6111 betw. 11-5

Spectacular
Views, North, East, Southwest. 3-BR. Apt. in elegant High rise Apt. Bldg. Lge. Dining area. 2 baths; sep. stall shower. AEK w/Dishwasher, Disposal. Lg. frost free Refrig. and Freezer. Carpets, Drapes, Garage w/elec. door. Utilities and Car accommodations included in rental. 2 blocks to shops and trans. 343-1646

Bright 2-Br. 2-Ba. $235
Large rooms, balcony. Carpets, drapes. Dishw., disp., elec. range w/fan, sep. breakfast-dining areas. QUIET, modern bldg. Adults. No pets. Agt. 344-6868; eves. 345-3305

BRAND NEW DELUXE SAN MATEO APARTMENTS with fireplace and patio or balcony. 1-bedrm., 1-bath — $195. 2-bedrm., 2-bath — $250. RAYBOULD & BARTLETT, REALTORS. 10 3rd Av, San Mateo 344-6868

MARINER'S APARTMENTS
2 BR. $260. Apt. featuring fireplace, paneling, AEK; w/self cleaning oven. Covered parking. Security lobby. Pool, sauna and beach. 8 min. to S.F. Airport. $285.
651 Port Dr. 341-9082

MILLS SQUARE APTS.
VIEWS—POOLS—SHOPS
Studio and 2-bdrm. apts.
RENTALS INCLUDE
All utilities, parking, terrace, security. Adults. No pets. 250 Baldwin, S.M. Drive. 344-5557

2 AND 3-BR. Townhouse Apts. Reasonable W/W carpets, drapes, all-elec. kit. Families welcome. Convenient to shops, nr. Hillsdale turnoff at Bayshore. La Selva Apts., 341-8296. 3201 La Selva St.

PRESTIGE close in location. Very large 2 BR. corner apt. with pvt. patio, generous closets and lockers Beautiful garden, pool Sauna. Elec. garage door. Adults No pets. $300 L. McMurdo 344-6868

SAN MATEO DRIVE
Lge. 1 BR., newly redec., carpets, stove, refrig., gar., Adults only. No pets. $150. 854-3171, Menlo.

MODERN large 2-bdrm., AEK, W/W carpets, drapes. Avail. after Oct. 20. Ideal location. $220. Also avail. large 1 BR. apt. by Nov. 10. $150. Call 343-3497, aft. 5 p.m.

DELUXE 2-bdrm., 2-bath, AEK, sep. din. rm., lge. liv. rm., lg. master BR., compl. redec., cpts., drps., lg. deck. Adults, no pets. W/Hillsdale. 341-4896

DELUXE townhouse, 2 bedrm. and den, AEK, 2½ baths, compl. redec. cpts., drps., 2 car gar. 531 Maple St. 342-9724

1-BR. $160 W/W carpets, electric kitchen. Adults only! No Pets! Call days; Mr. Schill 586-7880, after 6 p.m. call Mr. Strasser 347-1927

4 LARGE Rooms. Laundry Facilities $195. — Incl. utils. plus garage Upstairs. Prefer adults. Top location. UNITED PROPERTIES. — 342-7216

HILLSDALE 2-BR. $215
Elegant apartment w/pool. AEK, carpets drapes. 3603 Colegrove. 345-3185

$110 — 1 BEDROOM
60 E. 40th Ave. Adults No pets. 345-7380

1-BR., $150. Close Dntwn.
Refs. Adults. No Pets
SOFOS—592-7149; 349-2178

3BR — $200
Nr. schools, shopping. AEK. Lse. 1654 So. Grant 341-1002

LARGE mod. 3 BR, 2 bath, lge. closets, AEK, covered balcony, storage, laundry. Adults, no pets. $350. 347-6382

W/S 2 BR. $185/lse. 1217 W. Hillsdale Blvd., Apt. 2. Nr. shops. dshwshr., crpts., drps., 593-4725, 931-9003 aft. 6 p.m.

2-BR., 2 baths, $225; 1-BR., $170. W/W carpets, drapes, AEK, private patio. W/S near downtown. Adults. 345-7365

Dlx. 2-Br., 2-Ba. + 1-Br.
Apts. Nr. shops in Laurelwood. $180 up. 345-8952

SOUTH SAN FRANCISCO

2-BR. $195-$215
Willow Garden Townhouses
1½ bath, AEK, dishwashers, Carpets, drapes, huge closets, patios, garages, cable TV. No pets. Manager No. 2.
990 BRUSCO
South San Francisco
589-5939

950 Old Mission Road
1 bdrm. All elec kitch. Hardwood floors, drapes; Pool $145 873-4715

503—Apartments for Rent Furn. or Unfurn.

Enjoy Island Living
ADULTS ONLY
in Casa Laguna Apt.
Furn. studios $210-$220 1-BR., furn. and unfurn. $225 to $260 2-BR., 2-bath w/dishwash., fireplc. unfurn. from $305 to $325. Self-cleaning ovens, w/w carpet. Beautiful recreation facilities, pool, sauna, putting green etc. Security bldg., small pets accepted. Convenience of 20 minute commuting, 5 minutes to SF Airport. 6 mo. and 1 yr. lse. Open 11 a.m. to 6 p.m. Closed Thursday.
Call 341-2148
625 FATHOM DRIVE

BURLINGAME

LUXURIOUS king-size apts. — 2-BR., 2-Ba., cpts., drps., AEK, elev., carport. $260 unfurn.; $290 furn. 344-4774

YOU START SOMETHING GREAT when you read the Classified Ads each day!

503—Apartments for Rent Furn. or Unfurn.

BELMONT

Lots of Luxury
3 Pools
Entertainment Rooms
HiRise, Concrete
HiSpeed Elevators
Lots of Closets
Soundproof
1-BR — 2-BR — 3-BR
PENTHOUSE
BEL ARBOR APTS.
Davey Glen Rd.
Belmont
593-1492

FOSTER CITY

FURNISHED MODELS
Grand Openings
Enjoy 233 Acres of lagoons lakes and canals in Foster City
Sailboating, Gymnasium, Heated pools. Volleyball. Paddle tennis. Shuffleboard. Self-cleaning ovens. Dishwashers. Furnished models. New 1-2 bdrms. Assigned parking. Adults only.
FROM $169.50
One mile east of San Mateo at 900 Hillsdale Blvd. From Bayshore Freeway take Hillsdale Blvd. east one mile to Central Rental Office.

SEA COVE VILLAGE
CALL 345-0900

MILLBRAE

$187.50 up. 2 bdrms.; carpets, drapes, elec. kitch., pool. Come direct. 105 Garden Lane. 697-1429

REDWOOD CITY

$187.50 up
Luxury 2-bdrms., Spacious floor plan. Heated pool, Elevator. Go direct. 1212 Whipple. 365-7683.

NEAR MARSH ROAD
Studio, 1-2 BR., pool $120 - $160 Adlts. 770 9th Av. 366-4507

SAN MATEO

NOW RENTING
Green Brook
New 1 and 2 bdrm. apts. with a choice of 3 environments:
Rustic Lakes, Waterfalls
Total Recreation Centers
Secluded Courtyards
In handsome security bldgs. with patios, balconies, Hotpoint kitchens, floor and wall sound-deadening. Adults only.
From $159.50
3014 Los Prados
San Mateo 349-7525
(From Bayshore, take Hillsdale Blvd. east, turn right on Norfolk St. to Rental Office)

511—Duplexes, Triplexes for Rent Furnished

HALF MOON BAY

OCEAN Front Owners unit. Beautiful Miramar Beach home. Large sundeck. Panoramic view. Firepl; AEK; $300 month; Refs. 726-5365 or 697-2376

512—Duplexes for Rent Unfurnished

DELUXE 3 BRs., 2 baths — all-electric kitchen. Marvelous Bay VIEW! Close to shops, transportation. $350 mo. — 1 yr. lease. Avail. Nov. 1. DAVIS & CLIFTON, 344-1745

FOSTER CITY

3 BEDROOMS, 2 baths, fenced yard, fireplace, 2 car garage. $325 month. Available Oct. 22. Call 341-1534.

REDWOOD CITY

3-BR., 2 bath duplex. AEK. W/W carpets, drapes. Backyard, Patio. Nr. Rec. Center $265 368-8894

3-BR. W/S, Water and Garbage Paid. Child OK. W/W Carpets, Drapes. $250/Mo. 365-1272

SAN MATEO

BRAND new executive triplex. Ground floor. 2 BRs., 2½-ba., 2-car gar. Luxury carpets, drapes. Deluxe throughout. Walk to downtown S.M. Shown by appt. only. $450 mo. Call Bruce Beerman, BURLINGAME Realty Co. 342-4301

LARGE 2-BR., 1½-Ba. w/dining el, fireplace, service porch. Incl. carpets, drapes, stove, refrig. $235. Hancock & Marlin. 347-3611

UNFURN. duplex. 1-bedrm. plus den. Stove, refrig. $185 mo.
Hamann Realty. 345-3521

$100, 1 Bedrm., Responsible couple only. References. First and last month's rent. Call 344-1266

DON'T LET IT RUST! Sell machinery for cash with a Classified Ad. Dial 342-7711, 369-0791, 992-2262

521—Houses for Rent Furnished

FOSTER CITY

UNUSUAL!! 5 bdrm., 2½ bath furnished home with heated pool. Avail on or about Dec. 15 for 6 mo. Lease. $475. Allied Realty 341-8716

REDWOOD CITY

EDWOOD SHORES, lagoon home, 2-bdrms., 2-baths. Completely furnished. $300. 9 month lease. 362-1484

SAN MATEO

3 BDRMS.; 1½ baths; family room completely furnished. Lovely yard, patio. 2 blocks west of El Camino. Exc. cond. 1-yr. lease. $350. CROTTY & O'HALLORAN. 349-5178

PARROTT Park, 2 BR. 1½ ba. exec. home. Beaut. furn. AEK 2 car gar., Lease 12/1-5/1 $375 mo. + sec. dep. Adults, no pets. 343-9262

522—Houses for Rent Unfurnished

BELMONT

IMMED. OCCUPANCY. ½ blk. Notre Dame schools. 3-BR. ranch style, 2-car detached garage. W/w carpets, drapes. $275 mo. AGENT, 591-7324

3-BEDRM. Immaculate. Close to schools and shopping. $240 month plus security deposit. No pets. Agent, 365-1733 or eves. 593-7584

BELMONT Heights, 4-BR; 2 bath. AEK; Family rm w/firepl.; W/w cpts. Drps. $425 month includes gardener. 592-2171.

BURLINGAME

EXCLUSIVE No. Burl. 2346 Hale Dr. Exc. cond. 3-BR., 1½ baths, appliances, drapes. Patio. Fireplace. Children OK. $325 lse. By appt. only. 343-4183 after 4 p.m.

4-BR., 2½-bath, swimming pool, sep. din. rm., dinette, fam. rm., 2 frplces., sundeck, w/w carpets, drapes, stove, refrig., dishwasher, washer, dryer, utility rm., 2-car garage. $600. 474-7166 or 586-9682

2 BDRMS., 1 bath. Close to O.L.A. Parish and Broadway. $250. PARKER Associates, Realtors. 342-9204

DALY CITY

HOUSE FOR RENT. Westlake 2-BR., 1 bath, stove, refrig. 1 child. No pets. 583-5967

HILLSBOROUGH

RANCH HOME —Kammerer Ct., Conveniently located. 3 bedrooms, 2 baths, den, patio. $500.

CONTEMPORARY — 4 Bedrooms, family room. Secluded area. $500. William Wright & Co., EXCLUSIVE AGENTS, 1432 Chapin Ave., Burl. 344-7146

HILLSB. beaut. ¾ landscaped level ac., fruit orchard, 3-BR. ranch style home. $500 lease. 345-8511, 341-1500

MILLBRAE

SPARKLING clean W/S 3-BR., 2-bath, dining rm., lge. rumpus rm., cpts., drapes, swim. pool, min. care yard. $365. 257-6436

PACIFICA

3-BEDRM., 1 bath home. w/w carpets, drapes. 1 year lease. Cleaning deposit. $250/mo. Call 355-5285.

REDWOOD CITY

3-BR., Schools, Recreation, Churches nearby — Separate dining room. W/w carpets, drapes. $275 Lease. YEARING REALTY, 642 El Camino, San Carlos. 593-2191

CHOICE location 3-BR. Fenced yard. Family only. Lease/$250. 341-7803 or 369-7933 after 2 p.m.

SAN BRUNO

HOUSE AND APTS.
$225 and up! In San Bruno, Millbrae Heights, Millbrae Meadows and Pacifica. Immediate occupancy. Phone 24 hr., 588-2772 or 588-2543, 697-4995

SAN CARLOS

WESTSIDE home. Old house w/new inter. 3 bedrm. 1 bath, laundry rm., New tile flrs., new w/w cpt. thru out. Close to town and schools. Stove refrig. incl. No dogs. $235 mo., $235 deposit. 592-1703

3-Bedrm., 2 Baths. View!
AEK; Lease, $265 per month. Call 593-1446.

LEASE Spanish contemp., 3-br., 2-bath, fam. and din. rm., fantastic view. Lge. deck, court yard. $400/mo. 591-9256

SAN MATEO

3-BEDRM., 2-bath, fam. rm., AEK, 19th Ave. Park. W/w cpts., drps., children, pets ok, $295/mo. Call 345-7600

$295 LEASE with option ext. Lg. yd. 3-Bdrm., 1½-ba. 2-car gar. W/w cpts., drpes., elect. kitch. Close-in. 755-6055

3-BDRM. home, 2-bath, 2-car garage. Some w/w carpeting and drapes. $275. 342-9521, Saxe Realty Co.

HILLSDALE, 2-BR., drps., w/w cpts., elec. stv., refrig., fenced yd., 2-car gar w/elec. eye. No children or pets. Cleaning dep. $275. 342-0780

PARROTT PARK/Large Lovely 3-BR.; 2-bath; Sep. Din. rm.; Carpets, drapes, $450. Call after 6 p.m. 345-2100

PARKSIDE 3-BR., 2-bath, dble. garage. Elec. kitchen. 1-yr. lease. $275 + security dep. 345-0166, (408) 356-9533

LEASE 3-Bedrm.; 2-Bath
Den, $350 mo; Westside Hillsdale. Cat OK; 593-4390.

SAN MATEO VILLAGE
2 BR house. No pets, baby OK. Stove. Nice yard. 349-5235

Hillsdale—2 Bdrm. $190
Enclosed yard, fruit trees. Avail. 11/15. 349-4229

2 BEDRMS., w/w cpts., drps., stove, lge. fenced yard. Near shops, child OK. $210/mo. Call 341-8648 aft. 6 p.m.

TOWNHOUSE 4-bedrm., 2½ baths, sep. din. rm., fam. rm., pool and gardener incl. $385/mo. Please ask for Mrs. Alvord, Raybould & Bartlett, Realtors. 344-6868

3-BDRM., 2-bath, Fam. rm. $245 unf. $280 furnished. Large home in good condition. 4 bdrms., 2-ba. All-elec. kitch. fam. rm., carpets, drapes. $450. McCLAIN Realty, 349-1441

ANYONE WHO DRIVES A CAR needs a good repairman. Check the "Auto Services" in today's Classified Ads.

522—Houses for Rent Unfurnished

SAN MATEO

3-BR., 2-bath, 2-car garage, large living room, sep. dining rm. w/cathedral ceilings. Modern built-in kit. Compl. enclosed patio, yard. Fruit trees. Min. maint. Immac. thruout. Nov. 1 occupancy Lease $300 mo 592-2448

EMPTY NESTERS
Brand new townhouses. 1 bedrm. + den, 2 bedrm. + den. 2 baths, cpts., drps., compl. recreation fac. immed. occup. Pet OK. From $275/lse. 349-5121.

4 BEDROOMS, 2 BATHS. Choice Westside loc. on Columbia Dr., west of the Alameda. Avail now. Lease $425. Rochex & Rochex. 344-6831

2 BDRMS. plus sleeping porch. Carpets, drapes. Stove, refrig. incl. Room for trailer or boat. $250. UNITED PROPERTIES 342-7216

SOUTH SAN FRANCISCO

W/S Country Club Park area. 3-BR., w/w carpts., drps., elec. kit. Near shops, transp. $295. 343-6520

523—House for Rent Furn. and Unfurn.

PANORAMIC view home, 4-BR., fam. rm., 2-ba., liv. rm. w/frplc., din. rm., dinette, 2-car gar. 345-3660, 948-6414

531—Rooms for Rent

BELMONT

ROOMS in 6 bdrm. home. $90 mo. + secruity. Men 20 to 25, straights only. Lovely home. 592-9815, 349-0762

BURLINGAME

ROOM for retired lady, with kitchen privilege in exchange for light parttime work in rest home. References required. 344-9816

BURLINGAME PARK/Nice quiet room for refined Gent. Private entry. Share bath w/same. 343-2124 after 3 p.m.

MILLBRAE

SLEEPING room in private home. Mature employed lady. References. Call 697-0709 evenings.

SAN BRUNO

MEN ONLY
Cooking priv. Walk to shopping and transp. 344-7577

SAN CARLOS

QUIET — Working men Only. Close to Laurel Theatre.
591-5629

SAN MATEO

HILLSDALE AREA
Private entrance.
Call 345-9396.

SLEEPING ROOM
Weekly service. Gentleman only. 592-7149; 349-2178

St. James Hotel
Gentlemen's res. Rooms from $22 wk. RR at 3rd Ave. 343-9437

ROOM westside, private bath, semi-private entrance, garage, close to transp. Gentleman only. 344-3474 evenings

LARGE pleasant nicely furn. w/private bath and entr. Pref. steady employed gentleman. Call 345-6796

STEADY ROOMER — WORKING MAN ONLY. NO COOKING. DOWNTOWN AREA. 68 N. ELLSWORTH, SAN MATEO.

ROOM with sep. entrance ½ bath and heat, employed gentleman only. References. 345-0164

NEAR 19TH, EL CAMINO. Newly decorated studio units with all modern conveniences. Rates from $18 wk. 341-1964

ROOMS for gentlemen only. Close to shopping center. Easy transportation. Call after 5 p.m. 344-9965

533—Room and Board

BURLINGAME

TOP LOC. Newly painted. Good food, laun. Pool table. TV. Phone. Quiet close-in. 1438 Floribunda, 342-4940; 343-0501

537—Hotel—Motel

KITCHEN UNITS
Minutes from S.M. airport. REASONABLE RATES. Millbrae. 588-1048, 1390 El Camino, Millbrae, Calif.

KITCHEN units avail. Wkly. rates. TV, maid service, Switchboard. Hollywood Motel, 480 No. Bayshore Blvd., S.M.

HO-HUM MOTEL, San Carlos. Quiet rooms. Maid Service — Refrig. Nr. shops, trans. $36 week/up. 592-9805; 1140 Morse

541—Mobile Homes or Space

DOUBLE WIDE SPACES AVAILABLE IN COAST PARK, ADULT OR FAMILY. MINUTES FROM S.F. AND AIRPORT WITH PURCHASE OF NEW MOBILE HOME FROM US. SPACE RENT $70 PER MO.
WOODLAND MOBILE HOMES
MOUNTAIN VIEW 326-9212

Action Ads Get Results

553—Resort Rentals

LAKE TAHOE

NO. SHORE. Luxury furn. 4-BR., 2-bath, AEK, 3-story townhouse, forced air, fireplace, snow removal. Nr gaming, ski areas. $575 mo. lse. 948-8733

SOUTH SHORE. 2 new cabins. Completely furn. Sleeps 4. Pool, near clubs. $80 Week. Call 851-2159

SOUTH TAHOE. Deluxe new chalet, pool. Fireplace, furnished. $125 wk. Mr. Erhard, 982-7500, ext. 392; 285-3536

NORTHSHORE. Incline Village. 3-BR., 2-bath, furn. AEK. Washer-dryer, TV, stereo. — Beach, pool priv. 756-4695

561—For Rent or Share Basis

SAN MATEO

GIRL wanted to share apt. w/21 yr. old same. Excellent location, in S.M. $87.50/mo. + ½ util. 347-0149.

565—Rentals Wanted

FURNISHED studio or 1-bedrm. apt. for retired lady. Grd. floor. To $140. To $110. Call Mrs. De Vine, 574-1147

MATURE responsible couple need furnished apt. or home for 30-60 days. 342-6527, or 848-0271

YOUNG COUPLE WITH 3 SMALL BOYS NEED 2 BR HOUSE OR APT. DESPERATELY IN REDWOOD CITY. 365-3936.

2 or 3 BEDRM. HOUSE
Up to $200 mo. Pets, References. 474-2743

WANTED—Burl. studio. 1st fl. w/cooking fac. Older mat. person, unempl. w/income, able to manage self, apt. 343-7297

FOR FAMILY LOVERS . . . A piano to gather around from today's Classified Ads.

581—Stores and Offices For Rent

EXECUTIVE SUITES
Superb new downtown office bldg. up to 3000 sq. ft. Carpeted, draped, all services. Some panelled. 66 ft. all or part.
NIXON ELLIOTT
REALTOR
120 No. El Camino 347-1411

1800-SQ.-FT. OFFICE SPACE — PRIME El Camino San Carlos location. Private parking — $450 — Call Al Mueller — THE FRATERS, 593-7815

OFFICES. Air cond. Carpeted. Answering, mail service, janitorial incl. $70 and up. 1045 Airport Blvd., SSF, 589-6767

600 SQ. FT. Corner location, parking lot. Medical/dental or will alter to suit. Call 345-8296

BELMONT

TOP QUALITY OFFICES
air conditioning, excellent lighting, good parking, easy access to freeways, quiet surroundings. Up to 1,150 sq. ft. with special appointments and spare divisions at your direction. At the corner of Fifth and O'Neill Ave., Belmont. Call Mr. Johnson at 591-9401 or 1271 Fifth Ave., or contact through your broker. Avail. Nov. 1.

BURLINGAME

EXECUTIVE suite. W/W Carpets. Newly decorated. Other offices available. Call days 342-2102, eves. 343-6617

13 NEWLY remodeled offices on Howard Ave., Burl. 40 cents foot incl. Janitor and utilities. Call owner. 343-7057

SAN MATEO

CENTRAL 37TH AVENUE LOCATION
2-room suite, 16x16 each.
☆ Sensibly priced
☆ Carpeted and draped
☆ Glass partition
Culligan Development Co.
3700 El Camino, S.M. 573-1500

Offices On El Camino
Well located. All nicely carpeted, and has ample parking. Call 345-2404

AVAIL. approx. 2500 sq. ft. 10 or more separate offices with parking. Nominal rent $750. Prime area. 342-9258

BUT TODAY'S things are in today's Classified Ads! Check for back to school needs NOW!

583—Industrial Commer. Prop. for Rent

600 Sq. ft. office, 3400 sq. ft. warehouse. $475 Mo. 621 California Dr., Burlingame. Call 343-3781

APPROX. 700 sq. ft. lse. Ideal for office, small store in CRYSTAL SPRINGS Shopp'g. CSM Reas. rent. Ideal loc. Ph. Mgr., 344-6601, 344-5785

SAN MATEO
SOUTH SAN FRANCISCO

850 Sq. ft. for light industry or office. 15 Cents sq. ft. So. S.F. Call 771-5161 after 4:30 p.m.

BE AHEAD OF THE CROWD! Advertise "Services" with Classified Ads. Dial now! 342-7711. 369-1791, 992-2262

600—FINANCING GROUP

611—Business Opportunites

COFFEE SHOP
Excellent San Mateo location. Built-in clientele — no competition; estab. 10 yrs. Owners retiring. Liberal financing to qualified buyer. $33,000.

COMMERCIAL BLDG.
Retail store ½ block off Burl. Ave. Lot size 7000 sq. ft. Bldg. contains 7700 sq. ft. 2 frontages. Asking $89,500.

BURLINGAME REALTY CO.
Realtors
1465 Burlingame Ave. Since 1905 342-4301

LIQUOR LICENSE
on sale. Clean. S.M. County Call (408) 252-4142

BEAUTY Salon space available-Must have following. Millbrae. Call 697-2668 ask for Dirk.

WANT TO GET OUT of the rut? Then pick up that phone and call 341-7809

RESALE shop, well established Owner will teach business. 118 South Boulevard, S.M. Call 345-4620 10 to 5 p.m.

ESTABLISHED beauty salon. Inventory and equipment included. Near Hillsdale $3600. 345-3449

SMOKE shop and bookstore. Magazines, newspapers, candies, pin ball. Call 871-6470 Wednesday thru Saturday.

611—Business Opportunities

DELICATESSEN
Terrific San Mateo location Surrounded by high rise office Bldgs. (More being built) High lunch volume. Rapidly increasing monthly. Gross sales $14,000 mo. PLUS! Beautifully decorated. 1 yr. old. Potential very high. Selling price includes.

All fixtures	$28,000
All Inventory	$12,000
All catering contracts	$1,100
All tenant improvements	$9,800
All loose equipment	$2,600
Total	$53,500

Bargain for qualified person.
$38,500;
Partners splitting up. Financing available. Call 345-8042 Mr. Makin or 479-5180 Mr. Berges.

WANTED PART TIME
Reliable person for this area to restock national bought products in company secured accounts, commercial and factory locations. We are a highly referenced company. Excellent immediate cash income for 4 to 6 hours (weekly workdays or evenings). You may expand to full time later with our expansion program if you desire. No experience necessary, we will train. $1250 total cash required. For more information, write Distributor Division No. 100, 1111 W. Robinhood, Stockton, Calif. 95207. Include phone no.

HIRE — COPICO
The perfect employee because it pays you.

Self-service coin operated COPICO copies can work for you day in and day out unattended. Absolutely no long hrs., personnel problems or the usual business headaches.

COPICO Copiers are now installed and operating profitably in your area ready for your immediate inspection.

CALL MR. TAYLOR
Collect S.F. 282-3460

ESTABLISHED COFFEE DEALERSHIP
OFFERED TO QUALIFIED MAN OR WOMAN. NO PRIOR EXPERIENCE NEEDED. I WILL TRAIN YOU. RESPONSIBLE PARTY ABLE TO START WITHIN 30 DAYS. INVESTMENT OF LESS THAN $5000 REQUIRED.
Call Mr. Burrell 342-9288

Bicycle Shop—San Mateo
Owner retiring. Established bus. 18 yrs. High gross money maker.
ACE REALTY 343-1889
George Plissak, Realtor, MLS 1152 Burlingame, /Calif. Dr.

PLAY CLASSIFIED CHUCKLES
THE TIMES' EXCITING NEW CONTEST WITH DAILY CASH PRIZES.
SEE RULES IN CLASSIFIED SECTION.

☆LIQUOR LICENSE☆
San Mateo Cnty. on sale gen'l. (old issue-food or cocktails)
$27,500?
Winston collect 213-272-4249

GENERAL machine shop; Mostly new equipment. Estab. product and clientele. Good lease. $6000 + assume $7000 bal. on loan. 365-6255.

Package Liquor Store
San Mateo County
SOFOS, 349-2177; 592-7149

631—Loans, Appraisal, Insurance

CASH FOR HOME OWNERS
Loans to$10,000
Pay Off Existing Loans
Cash For Personal Use
Home Improvements
LAURENTIDE FINANCE
San Mateo: 1950 S. El Camino 341-8261. Redwood City: 2417 Broadway. 369-2581. San Bruno: 441 El Camino, 588-7774

SMALL PAYMENTS
2nd Mortgages—$1000-$10,000
Compare our costs First
FIRESIDE THRIFT
33 3rd Ave., S.M. 342-5791
352 El Camino, S.B. 871-8033

CASH AVAILABLE. 2nd Loans made/bought. S.F. and S.M. County.
SAXE MORTGAGE CO. Agt.
661-2121 Eves 589-4805
Assoc. Russell-Saxe Realty Co.

QUICK MONEY MAN
$3,000 to $100,000
L. J. VETTER & CO. Realtor
220 E. 3rd Ave., S.M. 343-2500

641—Money to Loan Or Wanted

PRIVATE PARTIES
Make/Buy Home Owner Loans. Agent. 365-3894

FOR MILEAGE LOVERS . . . A great sport car in today's Classified Ads!

700—REAL ESTATE GROUP

701—Commercial and Industrial

4 STORES rented. Small down payment. Prepaid int. OK. or some trade. Agt. 345-0110

701—Commercial and Industrial

WEST SIDE COMMERCIAL
$105,000 Sale price $15,000 dn. Assm. 7% loan for bal. $90,000
TAX SHELTER 1970
San Mateo, WEST of the El Camino. Seller will accept $18,000 in prepaid interest. Projected cash flo for 1st 24 months $20,000 with total investment of $33,000.
Atherton/Clemens Inc.
151 Lytton Ave., Palo Alto, Ca
415-328-8000 agent

702—Income Investment

14 UNIT SLEEPER
12 One-Bdrms. 2 Studios
Excellent property in good condition. and well located. Rents could be increased. Possible tax deferred trade for house or units. Submit. Grossing $22,140 — asking $169,000.
ALLIED
REALTORS
17 W. 41st Ave. Call Anytime
341-8716

DUPLEXES
509-511 Bayshore, Burlingame. $29,950 2 Bedrooms each.

117-119 W. 42nd Ave. S.M. $47,500 2 Bedrooms each. Close to Hillsdale shopping. Must sell.

7-11 Vallejo, Millbrae $74,950 1 Unit 2 BR., 2 bath. 1 unit 3 BR., 2 baths deluxe.

TOWN & COUNTRY
Paul Constantino-Aubrey Glang
1352 Broadway, Burl. 344-5701
1801 El Camino, Burl. 697-6700

NEW DUPLEXES
ALL HAVE
3-bedrm., 2 baths, and 2-bedrm., 2-bath units.
OPEN DAILY EXCEPT SAT.
SEE MODEL AT
1707-1709 Valota Road,
Redwood City
Hugh H. MacDonald Co.
Builders
San Mateo. 345-2404

8 UNITS W/POOL
Yes, It's True!
All leased; all adults; Westside location. Close to major shopping, and commute routes. Possible tax deferred trade for house or units. Submit. Grossing $16,944. Asking $133,000.
DON'T WAIT CALL NOW!
ALLIED
REALTORS
17 W. 41st Ave. Call Anytime
341-8716

4 Units—8 Units
WESTSIDE SAN BRUNO.
2 BRS, each unit, new w/w carpets, sep. central heating system. Newly painted inside and out. 2 blocks to shopping and transp. Shows better than 9½% return after fixed expenses. Owner will carry 2nd financing. WILL TRADE UP OR DOWN! TROTTER 697-0860

2 Shake-Roof Triplexes in Garden setting. 4-1 Br's; 2-Furn. Studios. Sprinkler Washing Fac. A-1 Cond. Prime loc. Gross $9,800 $79,950. Owner Help Fin. 366-6991.

4 PLEX
SAN MATEO — VERY SHARP Four 1-BR. units, newly painted. Close to shops, trans. Owner help with finance. $62,500.
Fireside Realtors
San Mateo 341-2929

19 LUXURY UNIT
6% ASSUMABLE LOAN
HUGE OWNER'S PENTHOUSE
PRESTIGE LOCATION
POOL, ELEVATOR, LOCK BLDG.
EXCELLENT TERMS—$420,000
AGT.—349-1484

6 UNITS
Good Westside location. Shows excel. return. Low interest. Assumable financing available. Owner may take small house in trade (S.M. to R.C.) Our Exclusive at $89,950. FIRESIDE HOMES & INVEST., 1784 El Camino, San Carlos. 593-1444

NEW deluxe duplex. Fireplace, redwood deck. One 3-BR. One 2-BR. Open Sat.-Sun. 1-5 — Laurelwood 1400 Cedarwood Dr. 989-4717

SAN MATEO DUPLEX
2-BDRM. AND 1-BDRM.
NEWLY PAINTED $31,950
APEX REALTY 592-6355

DUPLEX 3-BR., fam. rm., AEK. 824 El Camino. Sell/lse-trade. Small down. Also 4 units San Mateo. 573-8993, 366-9781

Corner 4 Apt./2 stores
S.M. Finance Avail. SOFOS, 349-2177; 592-7149

APT. house wanted, 10-20 units Millbrae-Burlingame pref. Up to 20 yrs. old, Agents welcome. Box 3735, The Times, S.M.

5 Units Burlingame
Owner w/finance. Try $10,000 down. 583-8557 Owner

703—Real Estate Wanted

OVER ONE MILLION $$$$$
In Sales in the Last 60 Days
prove that we can sell your property! We have buyers waiting for properties in
Burlingame, Hillsborough, San Mateo, Millbrae
Two offices, staffed w/over 20 salespeople to serve you. Are you being transferred ? Need immediate sale? List with
TOWN & COUNTRY
Serving the Peninsula for 20 years
PAUL CONSTANTINO, Broadway Office, 1352 Broadway, 344-5701
AUBREY GLANG, Mills Estate Office, 1801 El Camino, 697-6700

703—Real Estate Wanted

4-6 UNITS—BURLINGAME
We have cash buyer for newer units in good area.

SAN MATEO—Need home in Fiesta Gardens—in good condition.
Bruce Watson & Co.
1404 Burlingame Ave. 343-3633

WANTED To lease with option to buy, Millbrae/Burlingame, etc. 3-BR home. Reply box 3736, The Times, S.M.

PEOPLE OF ALL AGES USE Classified Ads

704—Real Estate Exchange

DOCTOR'S prestige custom built ranch home in exclusive San Mateo Park. 2 Pinecrest Terrace by appt. Sell, or trade on Nevada Income Property. Owner 1230 Dartmouth Drive, Reno, Nevada.

705—Condominium and CO-OP

MARINA GARDEN APTS.
Act now to buy into co-op apts. Cheaper rent and tax benefits at end of year. 2 and 3 BRs avail. 1600 Marina Ct. 341-9258

LOOK FOR THE trends in the spot columns of the Classified Ads. Check NOW!

710 Real Estate—General

FOX & CARSKADON
REALTORS
SAN MATEO WESTSIDER
Walk to shopping and schools from this immaculate 3-BDRM. doll house. All spacious rooms including separate dining room; all-elec. family kitchen. Protected patio and BBQ for great outdoor living. Separate workshop or guest house. Fruit trees. $34,950.

EXCEPTIONAL SAN MATEO PARK HOME
Completely remodeled. Like new. Formal dining room; breakfast room; 5 BDRMS., 3 BATHS; family room/play room. Lovely new all-elec. kitchen with double ovens, tile counters. New Roof. New furnace. $79,500.

951 SOUTH EL CAMINO REAL, SAN MATEO OFFICE 342-7701
Menlo Park—Sharon Heights—San Rafael—Tiburon—Los Altos

OWNER NEEDS SALE $32,500
The price on this delightful cul-de-sac home has been reduced for a quick sale. And what VALUE you get: 3 BEDRMS.; 2 baths; large paneled FAMILY RM. with wet bar, all-elec. kitchen and almost new carpets. Add to all this a lovely garden; spacious exposed aggregate patio, and a CLEVER PLAYHOUSE, solidly built to withstand a whole tribe of little Indians. YOU CAN'T AFFORD TO MISS THIS! Bring your offer!

CLEAN CUT CHARMER $33,750
Shiny split-level in WEST SAN MATEO with a fine VIEW of the BAY. FRESH PAINT! Quality w/w carpets. 2 LG. BEDRMS. Spic and span kitchen. Living rm. has flagstone fireplace opens to roomy dining area. 2 patios. 2-car garage, downstairs WORK-ROOM, storage. A solid home with new roof, and new accoustical ceilings. Pool site. JUST LISTED; so hurry!
AUGUST ASSOCIATES
REALTORS
345-5721 1200 EL CAMINO, SAN MATEO

JOYOUS LIVING
Can be yours in this ever popular 5-bedroom, 3-bath, Lifetime home. Featuring AEK, spacious rooms, excellent for entertaining with large family room and wet bar. End your search by seeing this one. Priced at $45,950. Realtors.

UNBELIEVABLE!
5 king-sized bedrooms, 3½ baths. Party kitchen and separate dining room. Ballroom, game room and family room all in one. 3-car hobby garage. Get in touch with us today. Only $89,750.

SAXE Realty
342-9521 Realtors since 1938 349-2553
Burlingame Foster City

SHARPEST
3-Bdrm., 2-bath, family rm. home complete w/almost new w/w carpets, drapes. Professionally landscaped w/large patio and sprinklers. Assumable at low rate. Asking $38,750.

OPPORTUNITY
Handyman's special. Large corner 3-bdrm. home in one of S.M.'s finest areas. Needs a little tender loving care and paint. Call today. Asking $26,950.

☆ JOHNSON REALTY ☆
349-6666 REALTOR Call Day or Nite 697-4085
1001 S. El Camino, S.M. 1859 El Camino, Burlingame

MILLBRAE VIEW LOTS—
offer 3 woodsy lots each oversize—perfect for contemporary houses. Will sell together or separately. Priced at $12,500-$15,000. Best offer takes for ALL CASH!! Top location—non tract area.
CLAY HERMAN
REALTOR
329 Primrose 342-1141

711—El Granada, Princeton

Ocean Lover
Spectacular view from the front and back in this 3-BR., 2-bath, new custom home. Daniel Boone would have enjoyed this large stone fireplace and country setting. $28,950. Pacific Western Realty, 120 Manor Dr., Pacifica. 359-5900

DUPLEX—EL GRANADA
Two 2-bdrm. units. All-electric kitchens, w/w carpets, 2-car garages. Grosses $4,050 per year. $38,500.
JOHN GEARY REALTY
REALTOR 355-0351

CHARMING TREE SETTING: 3 bdrms. 2-ba., Lovely, neat. Electric heat, hardwood floors, 7 yrs. old. $26,500. Fredric Lane Realtor, 726-4409

714—Half Moon Bay, Pescadero

LOOK! LOOK!
Investors and sharp buyers, 3-bdrms home. Assumable low interest loan. $17,500.
McClain Realty 349-1441

716—So. San Francisco Brisbane

FREE RENT + INCOME
Possible w/10% down, gd. credit, and handy. Owners unit spacious 2 bdrms. w/carpets. 7 units at $9,300. Large assumable existing loan.
BRISBANE/MAKELA CO.
467-0248

CASH RIGHT NOW
Any condition—any location
Ryan Realty 583-5818

717—San Bruno

MILLS PARK
3-bdrm. rancher w/full dining room. Walk to shops, bus, schools. $31,500. 871-8023

PEOPLE OF ALL AGES USE Classified Ads

721—Millbrae

NEW LISTING!
Be the first to see this EXTRA-NICE Millbrae Meadows Rancher. 3-Brs. 2-full baths, Large dining "L", expanded family kitchen (built-in) with self-cleaning ovens, dishwasher, disposal and BBQ. Many extras included. Asking $41,950

hancock & marlin, Realtors
359 Primrose Rd., Burl. 347-3611

722—Burlingame

HOME-INVESTMENT!
Commercial Zoned! Owner will finance! Close-in location — WALK to Burlingame shops, churches, transportation. 2 BEDROOM home in excellent condition — large, cheerful rooms. Separate dining room — pretty kitchen and breakfast area, enclosed patio. $45,000
DAVIS & CLIFTON
49 Park Rd. Brulingame
344-1745

DAVIS DRIVE
1 Step Entry Hall Plan
☆ Elec. Kitchen w/self clean oven. Matching Refrig;
☆ Excell. Log Burn. Firepl.;
☆ View Liv. and Din. rms.
☆ 2 lg. BR's + Attrac. Den.
☆ 2½ Baths; Cpts., Drps.
☆ 2-car w/elec. door
☆ Walk to conveniences
PRICE $45,750
Owner will assist in low interest financing
OSBORNE
MILLBRAE 697-1090

TO SETTLE ESTATE
Fine English home. 3 BR, Present offers. Split level. Close to Burlingame High School. Large yard. $33,950.
TOWN & COUNTRY
Paul Constantino-Aubrey Glang
1352 Broadway, Burl. 344-5701
1801 El Camino, Burl. 697-6700

PLAY CLASSIFIED CHUCKLES
FUN FOR THE WHOLE FAMILY
CASH PRIZES
SEE CLASSIFIED SECTION FOR RULES AND ENTRY BLANKS.

MILLS Estate Eichler, 4 BRs., Den, fam. rm., Atrium, 2-car gar., Superb view. $61,000. Owner. 697-4442

Want Ads Get Results

723—Hillsborough

ABSOLUTE PRIVACY
Unseeable from the road . . . long low California Ranch Home with heavy shake roof. Exposed beam ceiling living room and wall-of-brick fireplace flanked by book cases. Gracious dining room, informal den with wet bar. Two bedrooms, two baths with maid's room and bath in opposite wing. Large POOL with cabana and elaborate BBQ. For relaxed country living — this home has it all. $99,500.

CLOSE IN—WALK DOWNTOWN
One Floor Ranch House — 8 years old — on .78 acre. High wood-finished living room, separate dining room and family room with fireplace. 4 bedrooms, 3 baths. Oversize lot with shop or hobby room and garden potting house. Interested in Trade for Peninsula income property. $94,800.

COCKCROFT & CO.
REALTORS—MLS
1345 HOWARD AVE., BURLINGAME 344-1778

CONTEMPORARY w/POOL
9-yr. old home on lovely secluded view lot. 4 bdrms., 3½ baths, plus den. Includes delightful sheltered heated and w/many other extras. Exceedingly attractive financing. New on market. Ask today. $98,000.
call United
REALTORS
1419 Burlingame, Burl. 342-7216

ACTION ADS
3 lines — 4 times $3
(for articles under $100)
342-7711

724—San Mateo

EXCEPTIONAL
EXCLUSIVE
Original owner occupied 13-year-old ranch home east of El Camino. Immaculately kept with 3 large bedrooms and 1 bath, separate dining room and bright kitchen. Beautiful back garden and lawn with fruit trees and its own well. Must be seen to be appreciated. $37,500.

BAYWOOD PARK
This 3-bedroom, 2-bath ranch home is close to shopping and grade school. The home is built on the width of the lot and is ideal for a family of four. $42,950.

LIGHT AND AIRY RANCHER
Excellent value here in this 3-bedroom, 2½-bath modern home on level ⅓ acre lot. Some view of San Francisco. Quiet street yet close to shopping and schools. $47,750.

COLDWELL, BANKER
REALTORS
DI 2-4313 100 S. EL CAMINO REAL, SAN MATEO

THE STRAINS—Realtors

ROOM FOR EVERYONE
Check on this well maintained home today. 3 Bedrooms — Family room plus a kitchen with natural wood cabinets. Private low maintenance garden with seclusion. Price $31,750.

ROOM FOR OFFICE
An ideal home for the man that wants an office in his home. 4 Bedrooms — 2½ Baths — Separate dining room — Lovely lanai for outdoor living — Beautiful landscaped corner lot. Many, many extras. $44,500.

349-0224. 1101 S. El Camino, SAN MATEO
345-5728. 19th Av./S. Norfolk, (Parkside Plaza) S.M.

Everybody's Looking
for a west side location. Check this immaculate 2-bdrm. home. Close to shopping and transportation. Price includes W/W carpets, drapes, Dishmaster, refrigerator, stove. Call today to inspect. An unbelievable $28,950.
ALLIED
REALTORS
17 W. 41st Ave. Call Anytime
341-8716

WESTSIDE
CLOSE IN — WALK to schools! 3 BEDROOMS, 2 baths, FAMILY ROOM plus Playroom. EXCELLENT low cost, assumable loan. IMMEDIATE occupancy! $43,950.
DAVIS & CLIFTON
49 Park Rd., Burlingame
Realtors—MLS
344-1745

BEAUTIFUL VIEW OF THE BAY
3 bedrooms, formal dining room, lovely terraced garden. Well maintained inside and outside. Price includes gas range, refrigerator, washer, electric garage door opener. Asking only $35,500.
GEORGE T. CATOMER
REALTOR
277 Baldwin, S.M. 342-9593

MOVE IN NOW: This newly completed three-bedroom, 2-bath, ranch-style home is available for immediate occupancy. Built on a view lot in an excellent San Mateo residential neighborhood. Carpeting, drapes, front landscaping, rear fencing included.
$50,500—Terms
Phone 349-5292

Immaculate Mediterranean
Lovely 3-bedroom, 1½-bath home in the Aragon District. Ideal for discerning couple or small family. Separate dining room, patio, fruit trees . . . $49,950.
Raybould & Bartlett, Rltrs.
344-6868

DESIGNED for family living: 3-BR., 2-bath home. 6% assumable loan. Freshly painted inside, large den w/bar, carpets, drapes. Owner leaving state. Many extras avail. $29,950. 343-3119

MOVE RIGHT IN: New five-bedroom, 3½-bath, home in an excellent San Mateo neighborhood. Carpeting, drapes, front landscaping, rear fencing.
$53,950 — Terms
Phone 349-5292

3 BEDROOMS. Move-in condition. Easy walk to San Mateo High. $24,500. ROCHEX & ROCHEX, 344-6831

10-MO.-OLD view home. 4-BR. 2½-bath, tile roof, carpets, drapes, landscaped, many extras. $58,750. 574-2637

2-BDRM., 1-Bath $23,000
3-Bdrm., 1-Bath $27,500
SOFOS, Realtor, San Mateo. 349-2177 or 592-7149

Action Ads Get Results

724—San Mateo

LUXURY DUPLEX
Complete privacy is the keynote of each of the 2-bedroom units. Delightful patios open from the large living room. High ceilings, fireplaces, 2½ baths, huge closets and storage, central heating. 2-car garages. Excellent El Cerrito Manor location. $85,000.
William Wright & Co.
EXCLUSIVE AGENTS
1432 Chapin Av. Burl. 344-7146

CUSTOM BUILT
Beautiful home with a view and many extras. Central hall plan — 4 bedrooms, 2½ baths, family room and large separate dining room. $54,500.
H. KENT ATWATER
REALTORS — MLS
1481 Burlingame Ave., Burl. 343-3656

HUGE FAMILY ROOM
and all others LGE. too. 3-BR. 2½-bath. Wide and Deep Lot with pretty guest cottage in rear. Exceptional value $57,500.
SAN MATEO ASSOCIATES
342-4354 Realtors, 929 S. El Camino Real, San Mateo

PARKSIDE
3 bedrooms — Family kitchen — Central heat—Hardwood floors—Stove and Ref. $27,800.

HANDYMAN — 3-bedroom, 2-bath, 2-car garage. Central heat. Hillsdale Manor. $27,500.
Park Manor Realty
REALTORS—MLS
34 S. B. St., S.M. 342-7642

PARROT PARK
Walk to downtown and shop from this westside beauty. 3 bedrooms, 2 baths, all one level. New all-elec. kitchen, 2 wind-protected patios, formal living room and separate dining room. Carpets, drapes included. $62,450.
Ward Anderson 347-8231
Realtors, 407 So. B St., S.M.

ASSUMABLE 4½% LOAN
on this mint condition, 3-bdrm. home, close to shopping and schools. W/w carpets, drapes, stove included in the price. $26,500.
PARKER ASSOCIATES
Realtor 342-9204

OWNER TRANSFERRED
IMMEDIATE OCCUPANCY
Nearly new 4-bdrm., 2-bath corner home in exc. residential area. Large pool site; carpets, drapes. Convenient to schools, shopping. $50,950, 349-2621

TRY $3,000. down plus closing costs for this 3-BR, 2-bath, 2-car garage home. Stove, washer, water softener, w/w carpet, enclosed front patio. Asking $30,950.
Hillmuth, Reinhardt, Anderson, Realtors
971 Laurel San Carlos
592-1415 Eves. 369-2806

725—Foster City

Reduced to Sell!
3-bedrm., family rm. Move in condition. Newly painted interior. Minimum upkeep landscape. Close to school. Gas lighter in fireplace. Only $36,450.
Fireside Realtors
San Mateo 341-2929

LEASE/OPTION
TRY $1000 DOWN
On this modern 4 Bedrm. corner home. Includes beautiful W/w carpets. Drapes. AEK; Only $37,950.
Fireside Realtors
San Mateo 341-2929

3-BR., 2 bath, cpts., drps., sunken Liv. rm, fam. rm. w/frpl., sep. din. rm. 3½ yr. old Kay Home. $38,500. Call 341-9893 for appt.

727—Belmont

PRIVACY ++
everything else! Deluxe near new, close-in, one-level home on quiet cul-de-sac. Charming in every respect with sliding doors from lge. fam. rm. to outdoor living on beaut. sheltered patio. Picture window in spacious living rm. w/dining "L" overlooking garden 15x16 master Bdrm. 2 deluxe baths. Professionally landscaped. Below reproduction cost at $45,950
Country Club Realty
1910 Ralston Ave., Bel. LY 3-7895
REALTORS—MLS

UPSTAIRS IS UPSTAIRS
That's right. 4 large bedrooms and 2 roomy baths on the second floor of this professionally decorated, central hall plan colonial. The first floor, not to be caught short, has a separate formal dining room and eating area in the all-electric kitchen with fireplaces in both family room and living room. There's more but you really should see it. $54,500.
LaVERNE B. TASKER
Realtor MLS Service
1701 Larel, S.C. 593-2166

SKYMONT VIEW HOME
Beautifully redecorated inside and out. Carpeted, draped throughout. Large all elec kitchen w/eating area, leading to level sheltered patio. 3 large bdrms; 2 baths; oversized 2-car garage. Mature landscaping and new grape stake fencing. Move in today for only $3895 dn. Call 349-5292 to see.
Charming Sterling Downs
$25,950. 3-dr. 1-bath, frpl. Patio, draperies, dbl. gar. Encl. yard. Newly painted and spotless. Save $-shown by owner. Appliances, garden equip. incl. Hurry. Consid. Lease/Option 296-8275 S.J.

PICTURESQUE
as an etching. It's the home of the month. For your tomorrows, we have it today in this one. Interior completely redecorated. The best in papers and paints were used. Exterior just painted white with charcoal trim. Deck was added with sliding doors from the living room. New half-bath in the second bedroom. This home is ideal for the small family. Large 2-car garage. Ample room for workshop. Lots of storage. Cabana for outdoor living. Beautiful garden. You will enjoy your inspection. $37,500.
ROCHEX & ROCHEX
Since 1907 Realtors
106 S. El Camino, S.M. 344-6831

FOR SALE OR FOR LEASE
Charming Baywood Home — 2 Large Bedroom Suites — 3 Baths — AEK — Separate Dining Rm., Den w/Wet Bar-Expansion Possibilities — Out - of - Town owner will help finance on Sale — Or Lease at $425/mo.
☆☆ $62,500 ☆☆
SAN MATEO INVESTMENT CO.
Realtors SINCE 1935
4100 El Camino San Mateo
349-2121

"Lancer Has the Answer"
√NEW LISTING!
Are you looking for privacy, a close-in prestige location, and little yard maintenance? If you are, be sure to see this 3 bedroom, 2½ bath, plus family room, contemporary home . . . includes wall-to-wall carpeting, drapes, washer and dryer . . . priced right at $53,950.
LANCER REALTY CO.
Andy Leavitt, Realtor
2440 S. El Camino Real
San Mateo 345-4858

A "BETTER" BUY!
Assumable FHA loan!! 2 lge. bedrooms, big kitchen, lot of cabinets. Hardwood floors, fireplace. Sep. dining room. $25,200.
A LEDBETTER LISTING!
560 S. NORFOLK, S.M. 342-5273

IMMEDIATE OCCUPANCY: Brand new four-bedroom, 3-bath, split-level home located on a view lot in a very desirable neighborhood. Rear fencing, front landscaping, carpeting and drapes are included.
$54,750—Terms
Phone 349-5292

3 BEDROOMS
$23,950
The price is almost unbelievable for this corner rancher. Room to expand. New paint. Liberal terms.
HAMANN REALTY
119 W. 25th Ave. S.M. 345-3521

By owner
3-BR., 2-bath, fam. rm., 3-car gar., tile roof, 6 mo. old. Lge. level, landscpd., secluded view lot. Pool area plus paved boat-/trailer parking. Off Parrott Dr. nr. CSM. Cpts., drps., incl. $52,500. 342-9475.

BY OWNER. Westside Spanish 2-BR., 2-car gar., split level. Formal D.R. Nr. shops and transp. Must sell. Will help finance. 341-6028

727—Belmont

REDUCED!

Close-in 3 BR., 2 baths, rumpus room w/fp. Possible in-law apt! Walk to shops and transp. Carpets, drapes, stove and refrig. $37,950.

HARVARD

PROPERTIES
222 EAST FIFTH, SAN MATEO
REALTORS
342-2061

A HOME YOU'd BE PROUD TO CALL YOUR OWN ... a striking contemporary ranch type home that is custom built and professionally landscaped. Heavy beamed ceilings accentuate its spaciousness. 3 bedrooms, 2½ baths, roomy all-electric kitchen, dining room — family room combination with BBQ, extra closets and storage space, 2-car garage with work shop area. Secluded patio features 20' Doughboy pool and deck. Many other special features throughout — and at a price you can afford $48,500

PEN-PAC REALTY CO., INC.
336 El Camino, San Carlos
591-8981

MAKE A DATE!

To see this sparkling San Mateo 3-bedroom home today. Located in a wonderful neighborhood for youngsters, it has been newly redecorated and the living room enlarged. There is a separate dining room, plus eating space in the kitchen. The back garden is completely fenced and has many specimen plants and fruit trees. Many more features are included at this low price of $28,950.

CARLMONT
Associates—Realtors
Ralston and Alameda, Belmont
592-7111

VACANT

A 4-bedroom VALUE with 3 Full Baths, FAMILY ROOM, PLUS Den with WET BAR. Nicely carpeted and draped. ASSUMABLE LOAN. Insulated. Many Extras. MOVE RIGHT IN. $45,950.

The
AVENUE REALTY
AT THE DEPOT
SAN CARLOS
591-0791
REALTORS—MLS

BELCREST GARDENS
NOW AVAILABLE
BY OWNER

- ☆ Choice 3-BR., 2-bath corner house
- ☆ Separate formal dining room
- ☆ Separate family room and living room
- ☆ Carpets and drapes
- ☆ AEK. Fully landscaped and sprinklered system
- ☆ 2-car garage and laundry rm.
- ☆ Close to schools, transportation and freeways.

PRICE $41,500
EXCELLENT FINANCING
For information call
573-1500 (8 a.m.-5 p.m.) or 345-1858 or 341-5216 (after 5:30 p.m. and weekends.

FOR BARGAIN SEEKERS

Here is your chance to buy a sharp LEVEL 3 BEDROOM home with a full 2-CAR GARAGE (plus extra parking area) in a friendly neighborhood of young families. The home has a BRAND NEW ROOF, dining room, covered patio plus play yard for the little ones, and price includes RUGS, DISPOSAL, STOVE AND DRYER. HURRY! $26,950.

THE
AVENUE REALTY
AT THE DEPOT
SAN CARLOS
591-0791
REALTORS—MLS

DELUXE CUSTOM 5-year-old one-owner home with 4 spacious bedrooms, 2 baths with vanities, central hall plan, luxurious carpeting and drapes throughout. Large 2-car garage. Floor-to-ceiling windows frame the view of oak-studded hills of Belmont. Complete electric kitchen and disposal. Separate 20-ft. family room, 2 fireplaces. Custom construction throughout. Price $43,950. "C" Johnston Realty, Inc. 1324 El Camino Real, Belmont. 593-7607.

731—San Carlos

START AT THE TOP!

If you've been considering a starter home that's an investment for the future check this 2 BR. 1½ Bath Home located in a lovely area of Sunny San Carlos. Garnished with flowering shrubs and ferns a covered walkway and entry reveal large size bedrooms and a spacious parquet floored living room and Dining "L" opening onto a covered patio and large fenced rear yard boasting a host of mature fruit trees. Tile counters and natural wood cabinetry in a bright kitchen with eating area plus a separate laundry room and excellent quiet street location near choice schools makes this a fine value at this price! OUR EXCLUSIVE $30,750

IF YOU THINK BIG!!

You won't have to dodge furniture in this 2200 Sq. Ft. 3 BR. 2 Bath Custom Executive home featuring a spacious AEK Family Kitchen with picture window breakfast nook and 23 x 18 Ft. Family Room boasting Custom Ash Cabinetry, Wet/Bar and Massive used brick fireplace. Twin size Bedrooms with Custom wardrobe closets and magnificent Master Bedroom Suite plus Built-In Brick BBQ and party deck overlooking a maintenance free professionally landscaped and sprinklered garden setting containing Pines, Birch and Oak Trees in tasteful harmonny with evergreens and free-form aggregate stone patio areas; Quality extras include Hobby or Dark Room, Electric door openers and party floor on a mammoth garage, Separate Laundry, Cultured marble vanities, Swag Lamps, Gold Flock wallpapering, Deluxe carpeting and drapes, gas jet fireplaces and storage galore. Add a few deer on the rustic hillside beyond in this top executive location, Southern view of S.F. Bay, choice school district with a "O" minute walk to the bus stop and talk to us about the financing!! You can't choose from three different models — there's only one!! OUR EXCLUSIVE $55,950

Call Regarding Our Guaranteed Purchase Plan
BUSINESS IS GREAT WITH

RUPERT TAYLOR

1090 Ralston Ave., Belmont, Real Estate, Inc. 593-7857

EXPECT TO BE ENVIED!!

That goes with owning this completely modernized rancher. Offering a beautiful panoramic vista Everything from the Frigidaire self-cleaning double oven to the built-in bar in the rumpus room shows 1970 styling! 3 generous-sized bedrooms, 2½ baths and formal dining room round out a real livable home. New Fortrel carpeting/draperies included. Parking space for boat or camper. Exclusive at $49,750. Call Mr. Untiedt Eves: 591-3469

A PRETTY GARDEN/PATIO

A custom-built rancher by Hansen — situated on a 78 x 150 PREMIUM lot, chosen for its beautiful trees and unique privacy! Now developed into a tranquil garden setting and sheltered patio. You must see this very attractive one-level rancher consisting of 3 bedrooms, 2½ baths, family room w/fireplace and delightful electric kitchen. Entire property in PERFECT condition! We're proud to show this executive home at $56,950 Call Mr. Hart (Eves. 591-3612)

BROKER ASSOCIATES

REALTORS
"Combining a Century of Real Estate Experience"
100 El Camino, San Carlos 592-2211

Polished to perfection!

everything about this CLOSE-IN San Carlos ranch style home is gleaming and immaculate! Cozy living rm. with FIREPLACE; sep. dining rm. opens to patio and well-cared-for garden. Spacious kitchen with bkfst area. 2 BIG BEDRMs with walk-in closets. 1½ baths. Elegant carpets, It's an easy walk to schools, commuting and shops. OWNER WILL CONSIDER SECOND. SEE IT TODAY! $36,500.

AUGUST ASSOCIATES
REALTORS
376 El Camino, San Carlos
591-7101

WESTSIDE—$25,500

Good location. Walk to Shopping Center, Schools. Large lot w/fruit trees — Patio — sheltered lanai. Cozy, comfortable home. 2 airy bdrms., spacious living room w/log-burning fireplace. Dining area. Kitchen w/breakfast space. See for yourself. Call today. Don't delay.

PANTANO REALTY CO.
591-7324
1060 El Camino, Belmont

IMMACULATE custom rancher on a level tree-shaded lot. 3 bedrooms, 2 baths, 2-car garage. Just listed, $39,950.

DE MATTEI REALTY
591-2614

SURPRISE POOL
PACKAGE!!!

OAK PARK — 5 BEDROOM — 4 and DEN) — 4 BATHS — LARGE BEAMED FAMILY ROOM with FIREPLACE—The latest in AEK with "self-cleaning" double ovens—BILLIARD ROOM with WET BAR — 20x40 heated POOL (fenced for childrens' protection) "TRUE FAMILY TOGETHERNESS AND FUN HERE" — $69,500!

FRATERS
530 El Camino, San Carlos
593-7815

3-BEDRM.; 2-bath home; 2 fireplaces. Sprinklers front and rear. 2-car garage. Dishwasher, Disposal. Breakfast area in kitchen. Owners transferred. $32,800.

Hillmuth, Reinhardt, Anderson, Realtors
971 Laurel San Carlos
592-1415 Eves. 369-7852

FOR COMFORT lovers great family homes for sale in today's Classified Ads.

BINGO BLITZ

You'll get the jackpot here. 4 Bedrooms expandable to 6! 3 Baths, Fam. Rm. Hobby Area galore, lovely garden, huge 180 degree view, PLUS 2 huge building sites subdividable. BIG New BONUS Listing, all for $100,000. Terms possible.

BLITZ REALTY
REALTORS—MLS
257 Primrose Rd., Burl. 344-1162

732—Redwood City

LARGE 2800 sq. ft. 4-bedroom, 2½-bath, Spanish type home on ½ acre. Circular drive, pleasant setting, lots of trees. Must see to appreciate. $62,500.

Hillmuth Reinhardt Anderson Realtors
971 Laurel San Carlos
592-1415 Eves. 592-3234

BY OWNER, Lg. 2-BR., fam rm., + den, w/w cpts. Lg. yard, patio, exc. w/side loc. Assume FHA at 6½%. Priced under $30,000. 369-8856

781—Resort and Country Property

Chalet Near Dodge

4-BR., Lge. LR. w/Fireplace, enc. porch and lge. deck furnshed. $21,500.

3-BR., 2-bath, AEK, w/copper range & refrig., draperies., Fireplace w/raised hearth. Furnished. $22,500.

SAN MATEO ASSOCIATES
342-4354
Realtors, 929 S. El Camino Real, San Mateo

NATIONAL FOREST

BY OWNER. Just 3 parcels — 7, 11 and 12 acres within El Dorado National Forest on a county road. Level, covered with large pines. One overlooks American River and future Auburn Lake. 26 min. to Lake Edson, P.O. Box 254, Auburn, Calif.

CALAVERAS COUNTY

Almost new 3-bdrm., 3-ba. on 4½ acres, Nr. Murphy's. Carved door — Mexican tiled kitchn. 3,000 eleva. Many unusual decor. ideas. $44,500 or beaut. furnished for $46,500.

Widrin & Co., Realtors
1849 Bayshore, Burl. 692-1592

IMPOSSIBLE WEEKEND RANCH. $12,280. 3-BR. ranch home, completely enclosed including porch, barn and tack rm. Built on 2 acres of your choice in Golden West Paradise. Terms available. TAHOE PARADISE, INC., 550 Calif. Ave. No. 200, Palo Alto, Calif. Perry McCullough, 329-8010 or eves 343-1967

TAHOE, 3 BR. cabin and view lot, both for $9,988. Handymen-tradesmen-do it yourselfers. See this bargain! Completed outside, you finish inside. Write Ray Morris, Tahoe Resort Properties, Inc., P.O. Box 4068, S. Lake Tahoe, Ca. 95705 or call Bay area Ph. 415-341-9844.

PRIME CALAVERAS 5 acres. Water oriented parcels. Choose from Sierra View, Creek frontage o Commercial. Prices start at $7500 with 10% dn., 7% interest BURMILL COMPANY, 347-55?2

791—Lots

Hillsborough View lot

Level buiding site w/plans. $28,500. Terms. 591-5115.

LOTS, Buildable, close in Belmont. Priced to sell at $4,500 ea. Write to D. Burt, 2814 San Juan Blvd., Belmont.

El Granada, Building Lot

50x125 $4,000
726-5365 — 697-2376

792—Acreage

40 ACRE Nevada Investment ranch site. Nr. Elko, Humboldt River and National Forest. Total price, $4,450. Very low down, Low monthly. Send phone no. to owner P.O. Box 1371, San Francisco.

BEAUTIFUL Redding - Shasta waterland! Special 10-40 ac. parcels from $250 ac. Limited offer! Agt. 342-4972; 583-0166

800—GROUP BOATS and AIRPLANES

811—Airplanes

CLUB rates now offered by certified flying school. Dues only $7 per mo. Prepay 4 mos. to join. C-150 $12, Aerobat $13, C-172 IFR $17, Citabria $13, C-310 $50. Flood's Flying Service, San Carlos Airport. 592-2550.

NEED qualified instructor for private pilot's license, Vietnam experience preferred. 344-6413

821—Boats and Supplies

46-Ft. Chris Connie

Automatic pilot, air cond., stereo system, color TV, burglar alarm system, 12-ft. Glasbar Dingy and davit plus 77 other extras. Elegant interior. Most beautiful yacht on the Bay. Must sacrifice. By appointment only.

Mr. Jones 342-9635

14-FT. RUNABOUT

Fiberglass over wood, 35 HP Evinrud. Best offer. 574-4570

20 FT. cabin cruiser, 75 HP Evinrude, trler, head, sink, many extras. $1500/offer. 40 HP elec. w/gen., controls, $300. 347-0874

15 FT. FIBER Glass Glasspar 65 H.P. Evinrude motor. Trailer, gas tanks, extras. A-1 cond. $700. 359-4653 aft. 6, wkends.

CHRIS CRAFT '59 17 ft., w-Trailer. $1550 firm. See at Dick Shell's Service, 94 So. El Camino, S.M.

SAILBOAT and trailer, 14-ft. super Satelite, sloop rig, all fiberglass, exc. cond., extras. $825. 592-1268

ONE OF THE biggest things about Want Ads is the good job advertised each day Check now.

903—Auto Parts

CHEVY ENGINE '52

"6" Very good cond. $75 or offer. 593-4890

911—Motorcycles and Scooters

NEW SPECIALS

'70 Triumph TR25W $695
'70 Norton Commando $1385
'70 AJS Y50 $1109

USED SPECIALS

'70 BSA 441 SPEC. $695
'70 HD 76" Sports $1995

CYCLES UNLIMITED
215 Highland, Burlingame
347-4758

'68 BSA 650 CC

A-1 condition $750. Call 726-5325 eves.

HONDA CL90

Mint Cond. $180
Call 592-0635

'65 Honda 305 Scrambler

$250
call 342-3971

'70½ HONDA CB175

Absolutely perfect condition. $525. Call 342-6954 eves.

SUZUKI '65, 90

Modified. Low mi. Very clean
593-1547

Yamaha 80—$125

Good Condition.
591-3192

912—Trailers, Mobile Homes and Campers

PUBLIC BID SALE

Campers, Trailers, Pickup Tops. Make a sealed offer and deposit on any unit in stock. No reas. offer refused. San Mateo Camper Center, 21st and El Camino, S.M.

'67 FULL Twin 20x44 with awnings, carport, skirting, cooler, 2-BR., dining L, utility area. Prime loc. Adult park. Reasonable. 349-5996 aft. 10 a.m.

TENT trailer camper, excel cond. Sleeps 6, storage space. Lite weight for all car makes 347-4146 wkends or aft 6 p.m.

TENT Trailer, extra lge. with zip on room with wooden floor. Sleeps 6+. Excel. cond. $750. 591-3684

1970 8 ft. Cab-Over camper, sleeps 6, stove and oven, plus jacks and extras, $1050. 343-2933 eves.

MOTOR HOME for rent by day or week. 1970 travel car, LOADED. Roof-air, generator, PLUSH. 349-3547

VW CAMPMOBILE '70. Basic camping equipment. Used only 6 wks., 5000 miles, $3190. 369-1725

AIRSTREAM '59, 22-ft. Internat'l. Self-contained. Never used, stored in warehouse Tires, battery, other parts just replaced. $3500. 345-8231

913—Trucks, Tractors

'69 CHEVROLET

V-8, radio, heater, turbomatic transmission, (57887C)
$2195
MELODY TOYOTA
750 El Camino San Bruno
588-2313 697-5420
OPEN EVES. AND SUNDAY

CHEVY '64 ½-ton Utility Pickup. 6-cylinder 3-speed trans., radio, heater. Ideal for the small business man. Looks and runs good. 085AWB. Bank financing and low down payments available at San Mateo Chrysler Plymouth, 1320 El Camino, San Mateo 345-6929

CHEV. '63 ½-T Pickup

Camper shell. $1,000 or separate. 342-3356

'68 FORD F-100

Custom cab V-8 auto. $1500. 726-2267

'58 Ford 5-Ton Dump

New engine, trans., differential. Good worker. 341-4480

'64 RANCHERO

A-1 cond. $925. 583-3121

CHEV. '58 ½ ton Pickup with camper shell. Insulated. 6 cyl. 3 spd. $550 Dune buggy homemade Built for hunting. $300 349-1002

CHEV '66 P.U., 6-cyl. 4-spd., wide mirrors, Barden bumper, new tires, 8-ft. bed, body exc., motor gd. $1200. 347-3519

CHEV. '62 ½-Ton PU, custom cab, R/H, 283 V-8 eng., auto. trans. Long wide box. Good cond. $650. 349-0529 aft. 5.

CHEVY '54 ½-ton PU, good condition. Pipe rack, vice and utility compartments. $325. Call 344-7017.

FORD '50 ½ ton pick up. Flat bed, V-8, reversed rims, new brks, starter. Runs good. $150. Call 345-4403

FORD '60 pickup, 6-cyl., wide bed with camper. Good condition. $475. Call 583-6965 after 5 p.m.

FORD '53 Camper, Olds 88 eng. 4-spd. hydramatic, 2-man sleeper Camper. 467-8784 aft. 4 p.m.

DODGE '68 van, A108 stretch 318 V-8, auto, tinted glass, lomi. heavy duty suspension. $2000. Call 344-0626

921—Autos Wanted

WE NEED CARS AND TRUCKS!

Will pay cash, now.
Call Paul Cahors.
TOWNE FORD SALES
366-5744

IMMEDIATE CASH for your car or truck or leave it on
CONSIGNMENT
FOR TOP DOLLAR SEE
JERRY BROMBERG
BURLINGAME MOTOR CO.
ONLY IN SAN MATEO
4101 El Camino. 573-8089

WE WANT TO BUY

YOUR VOLKSWAGEN. CALL
BOB WILLIAMS 364-0100
NEUFELD MOTORS
100 MAIN STREET,
REDWOOD CITY

Clean '65 Chevy Bargain

wanted. 589-8151

921—Autos Wanted

"CASH IN A FLASH"

We Need Good Clean Cars And Trucks
SEE
BOB BONOMO
For Top Dollar, Paid For Or Not
SAN MATEO
CHRYSLER-PLYMOUTH, Inc.
1320 El Camino, S.M. 341-7242

SELL US YOUR VW

Dave Rasmussen
VOLKSWAGEN
2727 El Camino, San Mateo
Phone 349-0288
Ask For Ray Keeslar

Premium Prices

Paid for Cadillacs — also other fine cars paid for or not. Ask for Guy Perin, Rector Cadillac, 345-5791

931—Antique Cars

CORVETTE '54 Customized. Looks original, torque flite transm. with '67 Dodge 383 high perform. engine. Reduced to $2100. FEN860. BURLINGAME MOTORS, 4101 El Camino at 41st. S.M. only in San Mateo. 573-8089

932—Imported and Sport Cars

'68 AUSTIN SPRITE

Low mileage. $1500 or best offer. Call 573-6080

'64 Corvette 327

Full power, super clean.
Call 349-0534

1971 DATSUN
2 DOOR SEDAN
$1786
plus tax and license
DALAND MOTORS
460 El Camino Real
MILLBRAE
697-8397
Open Nights and Sundays

DATSUN '68 2000

5-speed trans. Very clean
593-1547

'69 Datsun 2000

Roadster — 5-speed — $1800
726-2168 before 3 p.m.

FIAT FIAT FREE RADIO

with the purchase of a brand new 1970 FIAT
MONTH OF OCTOBER ONLY
Good selection of all models and colors for immediate delivery
IMPORTED CARS OF HILLSDALE
2160 El Camino, San Mateo
349-5571
Open Daily to 8, Sat. to 6

AUSTIN '59 Healy Sprite. Concourse condition. Many trophies; ready to show or race. 697-5669 aft 5 p.m.

FIAT '67 850 SPYDER SPORT. REASONABLE. CALL WEATHERBE 697-1400 EXT. 263, WEEKDAYS

FIAT '62 600, red. Only 31,000 miles. Excel. Condition. Must sell. $425. Days 342-7022. Eves, wkends, 369-5043

'69 MG MIDGET

Exc. cond. w/extras. $1800. 588-8308 eves.

'70 OPEL GT

400 miles.
$3200. Call 344-5446

Peugeot

Authorized Sales/Service/Parts ... Overseas Sales.
Bel-Camino Motors
Our 10th Year. 591-0351
1335 El Camino Belmont

1960 PEUGEOT 403

Sunroof, good tires, runs good. $150. 342-2576 aft. 5

Renault

Authorized Sales/Service/Parts ... Overseas Sales.
Bel-Camino Motors
Our 10th Year 591-0351
1335 El Camino Belmont

TOYOTA

ALL MODELS
IMMEDIATE DELIVERY
347-9192
TOYOTA CENTER
790 N. San Mateo Dr., S.M.

VW Bus. '70 engine and trans. 5,000 mile warranty. 12 volts. Camp equipped. $1500. 345-0461

VW '68 Fast Back, sunroof, radio, radial ply tires, $1250, offer. 369-6208 days, 369-7695 eves.

VW '69 Van; 9 passenger semi camper. 38,000 mi. Good cond. $2600. 342-4194; 342-3173

932—Imported and Sport Cars

'69 VW BUG

(YIV605)
$1495
MELODY TOYOTA
750 El Camino, San Bruno
588-2313 697-5420
OPEN EVES AND SUNDAY

'64 VOLKSWAGEN

SQUAREBACK
STATION WAGON
(URM209)
$795
MELODY TOYOTA
750 El Camino, San Bruno
588-2313 697-5420
OPEN EVES AND SUNDAY

VW '66 Bug

Exc cond. 1 owner. 45,000 mi. $895 589-0990; 871-8965 P.M.

VW '63 SUNROOF

EXTRAS—$575
Call 343-3480

VW '66. 29,000 Orig. Mi.

Like new. Excel. cond. $1175. 341-1031

'58 VW-Rebuilt

Asking $435.
Call 344-1098

VW '68 Microbus. Red and white. 32,000 miles. Excellent condition. $2,200. 591-0415 after 5 p.m.

VW '61 BUS. REBUILT ENGINE TRANSMISSION. NEW TIRES. EMPI EXHAUST. $650. 588-6836

940—Automobile For Sale

HURRY! HURRY! HURRY!
Outstanding New Car Trades
Make Your Selection Today

'65 Mustang Coupe
Economy six, air cond. Racing green. Sharp. ZHV205
$1099

'61 Lincoln Contl.
Very sharp. An older prestige car. CSB825
$699

'65 Ford XL Coupe
Bucket seats, V-8, automatic, power steering. Sharp.
$$$$

'65 Cad. Cpe. De Ville
Factory air. New tires. Silver with black landau top. 723ATT
$1999

'63 Pontiac Catalina
2-Dr. Hdtp. Sharp. Silver and Blue. Auto., P/S P/B. BTW341
$595

'68 Opel Ralye Kadett
102 engine. 4-speed. Very sharp. WRP472
$1399

'67 Ford 2-Dr. Hdtp
Radio Auto, P/S, P/B. Factory Air. Sharp 5350A.
$1477

'70 Gremlin
1500 miles. Brand new white with Red Vinyl, Auto., Radio, WSW tires. 447BJM
$2477

'67 Mercury
Colony Park Factory Air P/S, P/B auto, 9 pass. URV626.
$2077

'68 Toyota
Automatic, radio, heater. Red. A nice car. WAU248
$1295

SHOP US TODAY
WHILE SELECTION IS GOOD

JONES-MINTO FORD

The Discount Store—90 California Dr.
347-3515
Burlingame—Open Nights and Sun.

Cadillac Trade-Ins

'69 Cadillac $5395
Coupe De Ville. Air conditioned, leather upholstery, stereo radio. YGT280

'68 Cadillac $4395
Coupe De Ville. Air conditioned, leather upholstery, padded roof. VND775

'65 Cadillac $2195
Sedan De Ville Air conditioned. Reflects meticulous care of previous owner. 800BAM

'69 Olds $2895
Convertible. Hydramatic transmission, power windows. Only 15,000 miles. YIS152.

'68 Chevy $2595
Impala Custom Coupe. Air conditioned, vinyl interior, landau top. Only 26,000 miles. YNB255

'67 Olds $1795
Cutlass Supreme Sedan. In excellent condition. UVW087

The Cleanest Used Cars Money Can Buy

WAS $2395
'67 Camaro $1995
2-Dr. Hardtop. Automatic, power steering, radio, heater. Spotless condition. UAW 380
WAS $4889
'70 Ford $3695
F-250 ¾-Ton Pickup Camper Special. Like new, 7,000 miles. No. 68798F
WAS $2195
'68 Mercury $1595
MX 2-Dr. Hardtop. FACTORY AIR COND., automatic, power steer., radio, heater, landau top. Immacuate. YUB070
WAS $5889
'70 Marquis $3995
4-Dr. Hardtop. FACTORY AIR COND., loaded with power. Finished in gold with matching interior, landau top. Like new. WAS $5395
'69 Lincoln $4795
Continental Coupe. Individual seats. FACTORY AIR COND., full power. Like brand new throughout. Local car. XPN897.

RECTOR CADILLAC
4201 S. El Camino 345-5791
SAN MATEO

LEASE ALL MAKES AND MODELS
Example
1971 PINTO COUPE
$47.50 per month
plus first and last month's payment and license. Call Mr. Monisteri at 752-2565. After 7 p.m., Call 697-6963.
NELSON BUICK, INC.
3700 Geary Blvd.
San Francisco, Calif.

PLAY CLASSIFIED CHUCKLES

CASH BONUS' DAILY
SEE RULES IN CLASSIFIED SECTION.

TOP DOLLAR

For junk cars. Free towing
322-8021
ALLCAR Dismantlers, 264 Tara Rd. East Palo Alto.

TRANSPORTATION CARS $99 and up. Ask about our 2-year warranty. Use your Master Charge. Joe Liotine's CERTIFIED CARS, 1527 El Camino, SAN CARLOS. 591-2810

PONTIAC '63 4 speed $250; '63 Buick special Conv. $200; '63 Ford Falcon Sprint $100. 347-7849, 347-4417

941—Buick

'66 BUICK SKYLARK

P/S, R/H, low mileage. $1275. After 5 p.m., 349-0131

BUICK '63 WILDCAT

Maroon, wht. inter. 20,000 orig. mi. $995. 871-5495

BUICK '68 Gran Sport Calif. Mag wheels, P/S, P/B, yellow, black int., vinyl top. 32,000 mi. $1895. 349-7173

942—Cadillac

CAD. '69 Cpe. deVille, orig. owner. All extras. IMMAC. White Blue vinyl top. $5295. After 6 p.m. 342-1211

'66 Cad El Dorado

Bank repossession. Call Mr. St. Clair at 341-3491

SEDAN deVILLE '65

Good Cond. Low mi. Power $1500 — 343-1776

CAD. '67 Convert., air, full power, stero. every Cad. extra. Sac. $2695/offer. Days, 692-0130, eves 697-7657

943—Chevrolet

'65 CHEVY EL CAMINO

6-cyl., auto., R/H. Good cond. $995. Call 591-4803

'64 CHEV.

6-cyl. Stick, Beat up. Runs. $100. 359-0318

Chevy '62 Impala

4-Dr., pwr. brakes, steering. $240. 591-2403

CHEV '65 Impala 2-door Hardtop V8 P/S, New tires, 1 owner. Excellent condition. $1075. 591-8712

CHEVY '65 Impala, auto, air cond. All power. Red w/blk vinyl top, blk inter. Excel cond. $950. Call 761-2060.

CHEVROLET '57 Wagon, needs work. Offer. 208 San Luis Ave. Apt. 3, San Bruno before 2 p.m.

CHEV. '57 2-dr. Hdtp. 283 engine., gd. cond. 992-2156 Daly City.

CHEVELLE '66 396 SS, orig. owner, must sell. Low mi., fully equip., excel cond. in and out. $1500. 593-3355 aft. 5 p.m.

CHEVELLE '65 Malibu Sport coupe. P/S, P/B, R/H. Asking $900. Call 593-5392 after 6 p.m.

'66 CORVAIR

Rebuilt engine. 3 speed Syncro. Like New. $800. 342-7506

Corvair '64 Monza

Perfect mechanically. $395 341-8017.

'63 CORVAIR MONZA

Gd. cond. Needs work. $100. 355-2008 anytime.

CORVAIR '65 Corsa. Stick shift. Good cond. $475. Call eves or weekends. 573-8713

CORVETTE '67

327; 350 HP; Mags, tires
593-4946

CORVETTE

'65, 327, 350 HP, AM/FM. Polyglass. $2100. 342-2887

IMPALA '62 Wagon

P/B; P/S; auto. 9 passenger. Runs good. $300. 583-0287

'68 Impala—Trade

for older car—sell $1995. Factory air, auto. 349-1903

944—Chrysler

CHRYSLER '64 Newport 4-Dr. Power equipped, automatic. Original throughout. Truly used but not abused by one of our local owners. XFY412. $698. Bank financing and low down payments available at San Mateo Chrysler Plymouth, 1320 El Camino, San Mateo. 345-6929

CHRYSLER '67 Newport Custom 2-Dr. Hardtop. Air conditioning, Torqueflite trans., power equipped. One owner, low mileage. Balance new car warranty available. TID637. $1898. Bank financing and low down payments available at San Mateo Chrysler Plymouth, 1320 El Camino, San Mateo. 345-6929

CHRYSLER '63 New Yorker, Salon inter., Very clean, all power plus air. $595 or trade for outboard w/trailer. 344-7090

945—Dodge

'68 DODGE GTS

Loaded with extras. Low miles. Today's specials. WRL002
$1795
MELODY TOYOTA
750 El Camino San Bruno
588-2312 697-5420
Open eves. and Sundays

DODGE '69 Custom Dart 2-Dr. Hardtop. Low mileage. Vinyl roof, power steer., automatic trans. Showroom fresh. Balance new car warranty available. UGU458. $2298. Bank financing and low down payments available at San Mateo Chrysler Plymouth, 1320 El Camino, San Mateo. 345-6929

'67 DODGE POLARA

P/S, auto. shift, factory air, good cond. $950. 593-3993

DODGE LANCER '62 Standard 6 cyl. 43,000 orig. mi. New tires, excel. cond. $625. 692-3995

CORONET '65, 9 pass. sta. wagon, R.H., P.S., P.B., Chrome rack, new tires, brakes. $625. 342-0585 after 5 p.m.

946—Ford

'66 Mustang V8; 3 Speed

White with red interior. Best offer. 583-2541

MUSTANG '65. R/H, Insurance lapsing, must sell, best offer takes. 550 East 1st, No. 3, S.M. 343-1197 before 9 a.m.

MUSTANG '69. Aqua w/black vinyl top. Immaculate. 15,000 miles. $2475 or best offer. Call 583-9197

'62 Thunderbird

$400
Call 592-0307

946—Ford

FORD '70 Maverick 2-Dr. Automatic trans. Condition and appearance fitting for showroom display. A must for the compact. buyer. 562-AHJ $1998. Bank financing and low down payments available at San Mateo Chrysler Plymouth, 1320 El Camino, San Mateo. 345-6929

HERTZ IS SELLING

'70 Fords; 1970 Mustangs, Cougars. Merc. station wagon. — Now available. For information call 697-5994

'61 Ford Ranch Wagon

with rack, V-8, stick shift. Good cond. $190. 347-6769

1963 FORD GALAXIE

Has been treated like one of the family. 994-0871

FORD '65 Fairlane 500. Grey w/red int., 2-dr. hdtp. R/H, auto., P/S, gd. cond. $950. 355-1950

FORD '57 Race Car. Street legal ($2000 invested.) Sacrifice $700 or best offer. 574-9800; Eves 342-4991

FORD '62 Country Squire station wagon, P/S, heater, new trans., good cond. Runs well. $250. 349-1756

FORD '60 4-dr. Hdtp. Auto., runs exc. $140 Firm. 756-8945

FORD '64 V-8. Stick. Clean, must see. Best cash offer. 574-2313; 826-6262 days.

'70 MAVERICK

$2000
Call AM 592-4709

Mustang '65 Convertible

Stick Shift V-8
$400 728-3123

947—Jeep

'48 Jeep Panel Truck

Excel. cond. $600/best offer. 344-9211

JEEP/Willys 1947

Rebuilt engine. Top; Tow Bar. Spare parts. $950. 344-0552

Jeep '46

New top, roll bar. $800 or best offer. 344-2631 days.

JEEP '56 wagon, 4 WD, 8,000 mi on rebit Chevy 6 eng. new trans, power brakes, good rubber, extras $750. 591-7463 eve.

JEEP: 327 eng., O/D, Hubs, full cage R/bar. Gd. tires, new top, clutch, rear end. $1750/offer. 4-10 p.m. 591-5236

948—Lincoln

LINC. '65 Continental, mech. excell. New paint, white, blk. leather, AM/FM. $1250 or best offer. 697-5560 or 241-1550

949—Mercury

MERCURY '67 Cougar Hardtop Coupe. Automatic trans., power steer., vinyl roof, Satin tan metallic finish. Loads of factory accessories. Shows excellent care. UHE412. $1798. Bank financing and low down payments available at San Mateo Chrysler Plymouth, 1320 El Camino, San Mateo. 345-6929

MERCURY '69 Monterey 4-dr. sedan. Like new, under 15,000 miles. 50,000 miles warranty $2400. Call 342-8880 or 342-7701 (Mr. Jaffa).

MERCURY '66 4 dr. hardtop. Black vinyl top. P/S; P/B; Factory Air. $895. 344-7748 Eves except Wednesdays.

'60 COMET

Radio, heater, New tires. $225. 588-4387, 873-1800

Cougar '69 Vinyl Roof

Pwr. steer., brakes, auto. trans. Exc. cond. $2500. 368-6731

951—Oldsmobile

OLDS '63 98 hardtop. $450. Elec. windows and seat, P/S, P/B, auto. trans. White. Call 583-9258

952—Plymouth

PLYMOUTH '68 Fury III Hardtop. Factory air cond., power features, torqueflite trans. Real luxury for so little cost. XBM162. $1598. Bank financing and low down payments available at San Mateo Chrysler Plymouth, 1320 El Camino, San Mateo. 345-6929

PLYMOUTH '66 Sport Fury III, excel. cond. 383 engine, P/S. $950. Days 344-2521, Eves. or wkends. 697-2407

PLYM. '69 Road runner, 4 speed, new tires, only 19,000 mi. Sacrifice. 345-7729

953—Pontiac

'65 PONTIAC GTO

Dark blue. $800. Gd. cond. 368-6918 aft. 7 p.m. or wkends.

Pontiac '64 Catalina

4-door sedan. Good cond. $450. Call 344-9510

PONTIAC '68 LE MANS, vinyl top, bucket seats, auto, 4 Bbl-350 console, P/S, P/B, $1450. 592-2243

PONT. '66 GTO, yellow w/blk vinyl top, auto. trans., AF/FM, new tires. Excellent condition. Call 342-4404 aft. 4:30.

PONTIAC '69 Catalina 4-door sedan. A/C, P/S, P/B, auto trans, R/H. Immaculate. 20,000 miles. $2800. 697-8082.

GTO '66. Good cond. Auto. trans. 2-door hardtop. Original owner. $1099. 591-7001 days, 343-6259 aft. 6.

FIREBIRD '68, auto transmission. PS, PB, new tires, overhead cam 6 cyl. $1895. Call 345-0512 after 5 pm.

'65 GTO CONVERTIBLE, auto., new top, shocks, brakes, tires and mags. Rebit. 389 4 barrel, posi, offer. 347-1540.

954—Rambler

Rambler '61 Station wgn.

Clean. $190.
591-4837 after 6 pm

RAMBLER '63

4-Door, R/H. 62,000 miles. $500. 345-6993

RAMBLER '63 2-door American, stereo tape deck — 4 speakers. Motor and body in excell. cond. $375. 342-3966

ANTIQUE HUNTING season begins! Start hunting in today's Want Ads.

Bombs Thrown In Halloween Warmup

Some Pacifica youngsters apparently began warming up for what could be an active Halloween over the weekend.

They threw at least five Molotov cocktails, though without major damage.

The first was thrown Saturday night near a house at 142 Santa Maria, which is just west of the police department's parking lot. The cocktail landed in an area between the house and the lot, causing a minor fire.

Sunday night the backstop at White Field erupted into flame, as 30 to 40 youngsters watched from a high area along Linda Mar Boulevard, near the Sanchez Adobe, according to fire officials, who responded to extinguish the fire shortly after 7 p.m.

The fire extended 20 feet across the backstop and four feet high, with one fireman noting, "They must have thrown gas over the entire backstop before throwing the Molotov."

Fire Chief Calvin Hinton found another "cocktail" in the middle of Linda Mar Boulevard later. Another grass fire also was attributed to the cocktails.

Damage in all instances was slight, the authorities said, and, in all likelihood, merely pre-Halloween warmup pranks.

Discipline Is Topic for Youth Bureau

The Pacifica Youth Service Bureau, sponsored by the county's Delinquency Prevention Commission, will meet at 7:30 p.m., October 26, at Cabrillo School to hear a family discipline talk.

Morgan Yamanaka, a San Francisco State college social welfare instructor, will speak on "Family Discipline: What Happened to It?"

The Youth Service Bureau, established in 1969, serves as a private counseling agency for youth and their families. A young person in trouble may be referred to the YSB by the school, his parent or juvenile authorities.

One way YSB is attempting to cope with the problems of youth, a spokesman explained, is the current family life education series.

The October 26 session will be the fourth. Already the YSB has heard Ralph Rutley, coordinator of the YSB, speak on "Youth in Crisis," "The Family Under Assault," while Dr. Fran Hovel, an associate professor of psychology at San Francisco State, has discussed the "Effect of Punishment."

Award for Speaker

Miss Jacklyn Lauchland, guest speaker at a recent South San Francisco Kiwanis Club was recently presented with a certificate of appreciation by Kiwanis leader Rev. R. Eugene Linamen, for her work with the Institute of Nations.

Miss Lauchland, a graduate student in education at UC, Berkeley has worked in a program at International House and has been active in promoting international relations amog youth.

Reporting on her experiences Miss Lauchland stated, "that one of the local interesting aspects of the International program is the summer camping program in the Santa Cruz mountains. Here, youth from every walk of life and from all over the world assemble to have first-hand encounter with students and teachers in fellowship and study.

Bruno Recall Report Set

A report on the San Bruno recall effort was made last week to councilmen by Orville Wycoff, chairman of the recall committee.

Wycoff told the councilmen the movement is "well organized" and the group will file petitions on October 22. He said, however, that petition circulation would be made after the November 3 general election to avoid confusion.

Pacifica Youngster Burned in Gas Fire

A 9-year-old Pacifica boy suffered third degree burns over the chest and arms Sunday when he and a companion lighted a container full of gasoline.

The victim, Terry Murphy, of 247 Reichling, in the Vallemar section of Pacifica, was leaning over the container, firemen said, when the fire flared up and ignited his shirt.

Seven - year - old Melquiaees Perez of 236 Reichling, where the incident occurred, was unhurt.

The two boys were in a four-foot-high plywood "fort" when they decided to ignite the gasoline.

The young Perez boy extinguished the shirt fire and his father, hearing the boy's screams, rushed out and ripped off what remained of the shirt. The Murphy boy then ran home, where firemen found him on his parents' bed. Murphy was reported to be in satisfactory condition today at Mary's Help Hospital.

Fireman Joe Bonollo said Murphy suffered back burns in a fire three years ago, and the Perez boy's hair was singed the day before when the youngster were playing near a stove.

Art Program In Daly City

The Daly City children's art program has begun at the Art Center at 101 Peoria for children four years of age and older.

Enrollment still is invited, according to Recreation Director Charles Vincent.

The schedule of classes follows.

Monday, 3:30-5 p.m., 6-10 years of age; Saturday, 11 a.m.-12:30 p.m., Exploratory crafts.

Wednesday, 3:30-5 p.m., 11 years and older; Saturday 1-3:30 pm., sculpture.

Friday, 3:30-5 p.m., six to 10 years of age; Saturday, exploratory crafts.

Saturday, 10-11 a.m., four to five years of age, exploratory crafts.

The no-fee classes are to continue through the week of December 14, Vincent said.

Second Award

FAIRFIELD — Chief Master Sergeant Henry C. Poitz, nephew of Mrs. Lillian Serbin of 906 Hanover Street, Daly City, has received his second award of the U.S. Air Force Commendation Medal during his retirement ceremony at Travis AFB, Calif.

S.F. Woman Arrested in Forgery Case

Daly City police arrested a San Francisco woman on charges of forgery, possession of stolen checks, possession of dangerous drugs and possession of narcotics paraphernalia Saturday after she attempted to outrun a patrolman.

The suspect, 22-year-old Anne Lindyn, had attempted to cash a check at Macy's, police said, when the cashier became suspicious and called over a security guard.

The security guard happened to recognize Daly City patrolman Jim Mendiera, in plainclothes, and asked him to talk with the woman.

Mendiera and the woman left the store, started walking down the Serramonte Shopping Center mall, when suddenly the woman began running, a police spokesman said.

However, coming toward them was Patrolman John McHenry, who had been called by Macy's in regard to the check incident. McHenry took the woman into custody.

At the police station, the authorities said, a matron discovered the woman possessed a quantity of methedrine, in addition to drug paraphernalia.

Street Named After Ed Kauffmann

Ed Kauffmann, 87 years old, is frequently called "Mr. South San Francisco."

That's because he was for 50 years (1914 to 1964) the city treasurer; was at one time (1933) general manager of the South San Francisco Land and Improvement Co.; was the Wells Fargo Express agent in the city (1913); was president of the South San Francisco Bank (1933), which later became a branch of Crocker-Citizens; used to be president of the Chamber of Commerce (1928), etc.

His years of civic service have been honored on many occasions in the industrial city, with dinners, luncheons, awards and testimonials.

But one kind of honor had been omitted. There was no place in South San Francisco that bore his name.

Last week Cabot, Cabot and Forbes, developers of the CC&F Office-Industrial Park (occupying land that Kauffmann once managed) closed that gap in the list of Kauffmann honors.

They named a street for him: Kauffmann Court, a strategic cul-de-sac extending westerly from Forbes Boulevard in the CC&F Park, facing the shore of San Francisco Bay.

TOYOTA CENTER

790 NORTH SAN MATEO DRIVE, SAN MATEO, PHONE 347-9192

SAN MATEO'S FACTORY AUTHORIZED DISTRIBUTOR FOR ALL TOYOTA LINES AND MODELS STANDARD AND AUTOMATIC.

TOYOTA COROLLA

$1853 plus tax and license delivered here.

- 12 months (or 12,000 miles) factory warranty on all parts and service
- low initial investment low monthly payments
- low gas consumption low maintenance

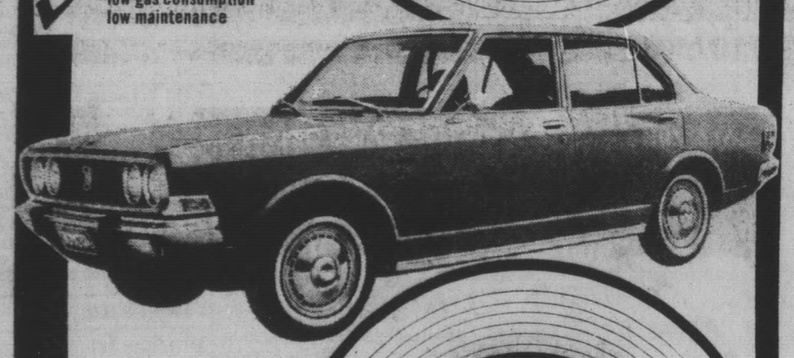

- See Toyota Corona's newest model line. Sleek, Sporty. Top speed: 105 mph.
- See Also our Sprinters, Sedans, Wagons, Trucks, Landcruisers.
- Open evenings and Sundays

LEASE $44.97 plus tax, license, deposit

TOYOTA CENTER

790 NORTH SAN MATEO DRIVE, SAN MATEO, PHONE 347-9192

Cadillac

TRADE-INS

'69 CADILLAC $5395
COUPE DE VILLE. Air conditioned, leather upholstery. Stereo radio. YGT280

'68 CADILLAC $4395
SEDAN DE VILLE. Air conditioned. All luxury options. Stereo radio, very sharp. XFW272

'68 CADILLAC $4395
COUPE DE VILLE. Air conditioned, leather upholstery. Padded roof. VND775

'67 CADILLAC $3095
CALAIS COUPE. Air conditioned, new tires. Local one owner. VYV174

'66 CADILLAC $2595
CONVERTIBLE DE VILLE. Air conditioned, leather upholstery. Tilt/Telescopic Steering Wheel. Very sharp.

'65 CADILLAC $2195
SEDAN DE VILLE. Air conditioned, reflects meticulous care of previous owner. 800BAM

'70 BUICK $4695
ELECTRA CUSTOM 225 COUPE. Air conditioned, loaded with all luxury options. Like new. ZPX404

'70 CHEV. $3395
MALIBU HARDTOP COUPE. Air conditioned. Only 8000 miles. Flawless inside and out. 675BAB

'70 OLDS $2895
F-85 SPORT COUPE. Automatic transmission. Power steering. Only 7400 miles. 264AWQ

'69 LINCOLN $4995
4-DOOR SEDAN. All options including air conditioning. Only 17,000 miles. ZPN135

'69 OLDS $2895
"442" CONVERTIBLE. Hydromatic transmission. Power windows. Only 15,000 miles. YIX152

'68 CHEV. $2595
IMPALA CUSTOM COUPE. Air conditioned, vinyl interior. Landau top. Only 26,000 miles. YNB255

'68 MUSTANG $2295
HARDTOP COUPE. Air conditioning. Vinyl interior, landau roof. Very nice. 753BAB

'67 CHEV. $1795
CAMARO SUPER SPORT COUPE. "350" engine, 4-speed, very sharp. UHH776

'67 OLDS $1795
CUTLASS—SUPREME SEDAN. Excellent condition. UYW087

'68 PORSCHE $4595
912 COUPE. 5-speed transmission. Low mileage. Very sharp. VPU291

SELECT FROM MANY MORE FULLY RECONDITIONED AUTOMOBILES

RECTOR CADILLAC
SINCE 1947
4201 S. El Camino
345-5791
SAN MATEO

YOU CAN BUY ANY CHRYSLER PLYMOUTH NOW

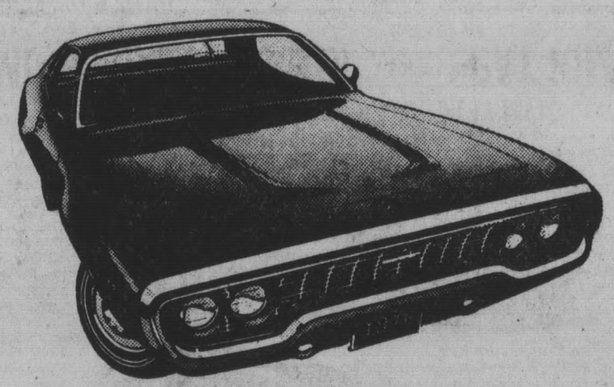

ALL HERE--FOR DELIVERY
NO WAITING ON 1971's

1971 New Faces--Come in and Meet Them
MIKE CHANTELOUP or MISS PAT KIM

LEASE A DUSTER — NOW $69.78 A MO.

SMALL DOWN PAYMENTS

GAS PERIAT'S SAN MATEO CHRYSLER Plymouth

New LOW BANK TERMS

FOR TOP QUALITY USED CARS – PHONE 345-6929

'66 FORD
Galaxie 500 Convertible. Power features, automatic transmission, Spinnaker White finish and vinyl top. Back-to-school special. CFR563.
$998

'68 PLYMOUTH
Fury III Hardtop. Factory air conditioning, power features, Torqueflite transmission. Real luxury for so little cost. XBM162
$1598

'66 CHRYSLER
Popular Newport 4-door model. Power steering, Torqueflite transmission, other factory luxury features. Used but NOT abused. TLD808.
$1298

'67 VOLKS
Karmann-Ghia Convertible. Only 22,170 Local Miles, 4-Speed Transmission, Radio, Heater, Sunfire Yellow Finish, Black Vinyl Top. Bug Special. UXA665
$1398

'66 PONTIAC
Le Mans Sport Coupe. 326, V-8 engine, automatic transmission, power equipped, bucket seats, top mechanical condition, immaculate throughout. TCD918.
$1098

'68 PONTIAC
Firebird (400) Convertible, Automatic Transmission, Power Steering, Stereo and Vibrasonic Radio. Low Mileage. Bal. New Car Warranty Available. XFZ144
$2198

'70 DODGE VAN
Series 108—Long Wheelbase, Window Model. Fabulous Slant Six Engine. Low Mileage. Factory Fresh and Ready to Roll. 162346
$2498

'67 MGB
Roadster, 4-Speed Transmission, Radio, Heater, Wire Wheels, Refinished in Original Racing Green, Black Interior. Excellent Mechanical Condition. VLT189
$1698

'68 FORD
Mustang Fastback, Automatic Transmission, Power Steering. Citron Mist Finish. Low Mileage, Bucket Seats. The Sporty one for All Ages. XPK441
$1998

1320 EL CAMINO, SAN MATEO
One full block on El Camino • Between 13th and 14th Aves.
Open Evenings and Sundays • Eves. 345-1763, 345-2353
NEW CARS 341-7242
USED CARS 345-6929

GOLD CREST SAFE BUY SPECIALS

12 MONTH NO MILEAGE LIMITATION

Safe Buy Used Car Gold Crest Warranty is your measure of confidence

'62 DODGE DART
Wagon. Ideal transportation. Spotless condition. Must see to appreciate. CTR737
WAS $595 NOW $395

'65 MUSTANG
Six-cyl. Auto. transmission. Radio, heater, like-new condition, excellent rubber, original one owner. NEJ079.
WAS $1495 NOW $1095

'67 CAMARO
Two-door hardtop, automatic power steering, radio and heater, spotless condition. UAW380.
WAS $2395 NOW $1995

'70 FORD
F250 ¾-Ton Pickup Camper Special, like new, 7,000 miles. No. 68798F.
WAS $4889 NOW ... $3695

'68 MERCURY MONTEGO
MX 2-Dr. Hardtop. FACTORY AIR COND. Automatic, power steer., radio, heater, landau top. Immaculate. YUB070
WAS $2195 NOW $1595

'68 COUGAR
Automatic, power steering, brakes, radio, heater. Like new cond. Low mileage. Local, one owner. VYB141
WAS $2295 NOW $1995

'69 FORD LTD
Country Squire Wagon. 9-Pass., full power, FACTORY AIR COND. Spotless. Ideal for family. No. 1815
WAS $3895 NOW ... $3495

'70 MARQUIS
4-Dr. Hardtop. FACTORY AIR COND. Loaded with power. Finished in gold w/matching interor w/landau top. Like new.
WAS $5889 NOW ... $3995

'69 LINCOLN
Continental Cpe. Individual seats. FACTORY AIR COND., full power. Like brand new throughout. Local car. XPN897
WAS $5395 NOW ... $4795

METCALF REIS LINCOLN-MERCURY-COUGAR-CAPRI

Oldest Lincoln-Mercury-Cougar-Capri Dealer On The Peninsula

CORNER OF PENINSULA AVE. and CALIFORNIA DRIVE

BURLINGAME 342-8607

Open Evenings to 9 and Sunday

LONGS DRUGS "WHERE EVERYBODY SAVES" ★ LONGS DRUGS "WHERE EVERYBODY SAVES" ★ LONGS DRUGS "WHERE EVERYBODY SAVES"

★ LONGS DRUGS WHERE EVERYBODY SAVES ★

APPIAN WAY REGULAR PIZZA
12½-OZ. SIZE 29c

DIET DELIGHT FRUITS
LOW CALORIE
NO CYCLAMATES
LARGE SELECTION YOUR CHOICE 4 FOR $1

CREMORA
NON-DAIRY COFFEE CREAMER
BIG 22-OZ. JAR 69c

SHOP EVENINGS
THRU SAT. 'TIL 9:30
OPEN SUNDAYS
10 A.M. TO 7 P.M.
BANKAMERICARD master charge

Longs Drugs
Where Everybody Saves
SAN MATEO
BOREL SQUARE SHOPPING CENTER
19th Avenue at El Camino
on Bovet Road
Drugs and Thousands of Things
DALY CITY
SERRAMONTE SHOPPING CENTER
Junipero Serra Freeway and
Serramonte Blvd.

SALE PRICES
EFFECTIVE THRU
SUNDAY
OCT. 25
IN FAIRNESS
TO OUR CUSTOMERS
Longs
WILL
REFUSE
SALES TO DEALE...

HAUNT OUR SUPER SALE
SUPERIOR VALUES
LOW PRICES!

SHOP AT LONG'S EVERY-BODY SAVES

COLLEGEVILLE HALLOWEEN COSTUMES
ASST. CHARACTERS #21 99c
STYLE #12 1.44

LONGS ASPIRIN
5 GRAIN
100's
19c

Cēpacol®
ANTIBACTERIAL MOUTHWASH
20-OZ. SIZE 77c

WILLIAMSON'S KISSES
ASSORTED FLAVORS
OVER 100
33c

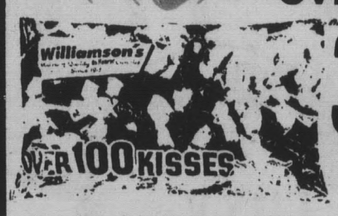

HAMILTON BEACH
ELECTRIC KNIFE
ATTACHED CORD
AVOCADO
10.88
#296

HANDI • WRAP
PLASTIC WRAP
KEEPS FOOD FRESH
100 FEET
23c

CHIFFON FACIAL TISSUES
"WHITE-IN-FIVE COLORS"
22c

Chap Stick®
LIP BALM
Fast relief from dry, cracked lips
27c

DIAL
ANTI-PERSPIRANT
5-oz. can.
57c

★ LONGS DRUGS WHERE EVERYBODY SAVES ★

LONGS DRUGS "WHERE EVERYBODY SAVES" ★ LONGS DRUGS "WHERE EVERYBODY SAVES" ★ LONGS DRUGS "WHERE EVERYBODY SAVES"

★ LONGS DRUGS "WHERE EVERYBODY SAVES" ★ ★ LONGS DRUGS "WHERE EVERYBODY SAVES" ★ ★ LONGS DRUGS "WHERE EVERYBODY SAVES" ★ ★ LONGS DRUGS "WHERE EVERYBODY SAVES" ★

★ LONGS DRUGS WHERE EVERYBODY SAVES ★ LONGS DRUGS WHERE EVERYBODY SAVES ★

PANTY HOSE
SEAMLESS STRETCH
ASST. SHADES AND SIZES
#730
1.19

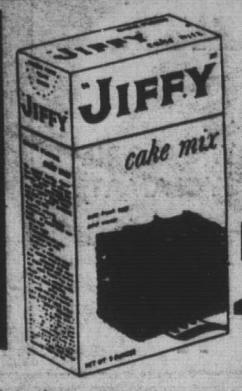

JIFFY
9-OZ. CAKE FROSTING & BROWNIE MIX
10 FOR 99c

DIXIE
REFILL CUPS
100 CT.
3-OZ. SIZE
37c

ALADDIN
ROUND ABOUT
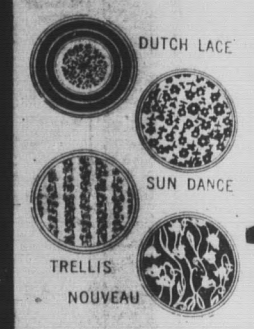

Ideal L
101
colorfu
your
1.2

LONGS LOW PRICES

ULTRA-BRITE TOOTHPASTE

FAMILY-SIZE TUBE
REGULAR AND NEW COOL MINT
59c

S.F. 49er & OAKLAND RAIDER
WOOL STOCKING CAPS 1.44
MUFFLERS TEAM COLORS 2.66

NOVAHISTINE ELIXIR
FOR RELIEF OF NASAL CONGESTION
COLDS
HAY FEVER
4-OZ. SIZE
88c

SHIMMY SHINS CREME DEPILATORY
99c

SHIMMY SHINS SHAVE CREME
77c

MINIA
BUTTERI
& BABY
PKG. O
59

Johnson's BABY SHAMPOO

"no more tears"
12½ oz. Plastic Bottle
99c

Diaparene® OINTMENT 2 OZ.
or Peri-Anal Creme

77c

GERBER PLASTIC BABY PANTS

3 FOR 88c

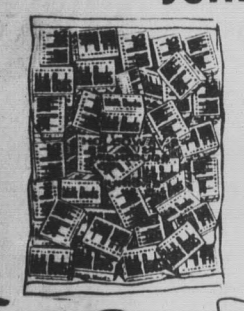

MILK DUDS
JUNIORS
B
O
6

LILLY TES-TAPE
URINE SUGAR TEST
APPROX. 100 TESTS
1.39

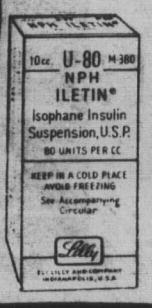

LILLY INSULIN
NPH U-40 **99c**
NPH U-80 **1.88**

CHECK DIABETES
HELP FIND THE UNKNOWN DIABETIC
FREE
TEST KITS
ASK FOR YOURS AT LONGS PHARMACY
AMERICAN DIABETES ASSOCIATION
BE SURE

PKG. OF 50 PIECES

WRIG
CHE
G
3

★ LONGS DRUGS "WHERE EVERYBODY SAVES" ★ ★ LONGS DRUGS "WHERE EVERYBODY SAVES" ★ ★ LONGS DRUGS "WHERE EVERYBODY

ALADDIN 'UND ABOUTS

DUTCH LACE

SUN DANCE

Ideal Lazy Susan
101 uses
colorful designs
your choice

1.29

DIAL SOAP

BATH SIZE
AQUA, WHITE & GOLD

19c

DENNISON'S CHILI CON CARNE

WITH BEANS
15-OZ. CAN

3 FOR $1

PINE SOL DISINFECTANT CLEANER

15-oz. SIZE

47c

AND A GHOST OF A CHANCE!

KITTY KARE CAT LITTER

10 LB. BAG

39c

PLASTIC
PUMPKINS

FOR TRICK OR TREAT CANDY

59c

MINIATURE BUTTERFINGER & BABY RUTH

PKG. OF 33

59c

5-oz. Can

CLAIROL KINDNESS

HEAT-ACTIVATED CONDITIONER

to use with your electric hairsetter **99c**

(we have those, too)

ASST. SHADES

2.5 OZ.

HAPPINESS

Is a foam-in CONDITIONING HAIR COLOR BY CLAIROL

1.44

HELMAC LINT PIC-UP ROLLER

with protective CASE **88c**

MILK DUDS JUNIORS

BAG OF 40

63c

LIFE SAVERS

MINIATURES

FIVE FLAVORS

PKG. OF 28

59c

ABC AUTOMATIC BOWL CLEANER

LONG'S LOW PRICE

39c

WINDEX

GLASS CLEANER with sprayer
12-oz. bottle

SAVE AT LONGS

36c

WRIGLEY'S CHEWING GUM

33c

HALLOWEEN PLATTER POPS

5 FOR **19c**

K2r SPOT LIFTER

never leaves a ring

8-oz. aerosol **99c**

PURINA CAT CHOW

The high protein cat food

22-oz. box

3 FOR $1

LONGS DRUGS "WHERE EVERYBODY SAVES" ★ LONGS DRUGS "WHERE EVERYBODY SAVES" ★ LONGS DRUGS "WHERE EVERYBODY SAVES"

★ LONGS DRUGS WHERE EVERYBODY SAVES ★ LONGS DRUGS WHERE EVERYBODY SAVES ★

GIANT BARREL OF MONKEYS

Test your nerves & sense of balance

1.88

COLOR BOOKS

LARGE ASSORTMENT 8"x11"

19c

CRAYOLA CRAYONS

BOX OF 64

53c

TALKING BARBIE & P.J. DOLLS

BY MATTEL

4.99

POLAROID TYPE 107 FILM

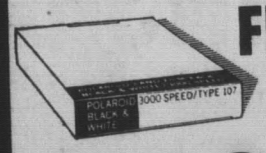

For instant black & white prints

2.19

BORG SCALE

DANISH DESIGN

#3220 ASSORTED COLORS

3.44

SYLVANIA AG 1B FLASHBULBS

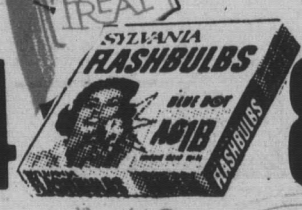

88c

KODACOLOR FILM

120 • 127 • OR 620 YOUR CHOICE

88c

REMINGTON LEKTRO BLADE 7

Cord/ cordless SHAVER Sideburn Trimmer

24.88

TROPIC AIRE

ELECTRIC HEATER

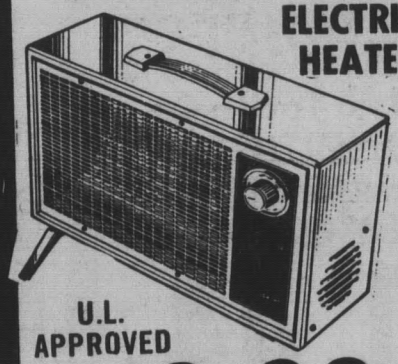

U.L. APPROVED

10.88

VIEWMASTER

WATCH & LEARN

SPORTS CARTOONS TRAVEL

STEREO PICTURES

1.33

IMPORT TRANSISTOR BATTERIES

9-Volt

10c

HOLLAND HOUSE PARTY MIXES

FOR YOUR FAVORITE BEVERAGE

49c

WILSON CHAMPIONSHIP TENNIS BALLS

CAN OF 3

1.88

PANASONIC PORTABLE AM/FM RADIO

model RF 689

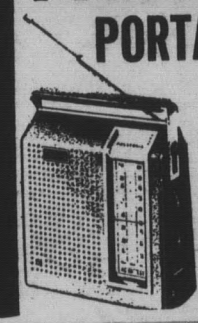

29.95

RC 6530

PANASONIC DIGITAL CLOCK RADIO

AM/FM

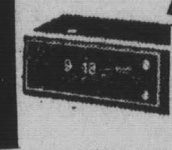

49.95

SHOP AND SAVE LONGS LIQUOR SPECIALS

Rosebrook GIN

DISTILLED LONDON DRY FOR THE DRYEST MARTINI OR YOUR FAVORITE MIXED DRINK

FIFTH

3.09

SIESTA CALIFORNIA DESSERT WINES

PORT • SHERRY
MUSCATEL • TOKAY
PALE DRY SHERRY

GAL.

2.29

HOMBRE TEQUILA

FOR DELIGHTFUL MARGUERITAS

80 PROOF FIFTH

3.99

OAKWOOD

BOTTLED IN BOND

STRAIGHT BOURBON WHISKEY

FIFTH 7 YEARS OLD

4.09

LONGS DRUGS "WHERE EVERYBODY SAVES" ★ LONGS DRUGS "WHERE EVERYBODY SAVES" ★ LONGS DRUGS "WHERE EVERYBODY SAVES"